



Inside this month

- ◇ Village Hall refurbishment
- ◇ Dr Herman leaves Mendlesham Health Centre
- ◇ School arranges own VE Day flypast!
- ◇ History of the Village Hall
- ◇ Pandemic of 1918
- ◇ Parish Council meeting report
- ◇ News on the Neighbourhood Plan
- ◇ Local police updates

- and much more,

....including we are waiting to see your Fantastical Creature
(see page 19)

USEFUL CONTACTS

VILLAGE HALL BOOKINGS ~ Sue Stannard	01449 767752
CHURCH WARDENS ~ Ken Goudy	01449 673648
Wetheringsett VC Primary School	01449 766215
Headteacher ~ Mrs Hookway Chair of Governors ~ Jo Pitt	
PARISH TREE WARDEN ~ Elizabeth Aldred	01728 860482
TOWNLANDS TRUST~	
PARISH FOOTPATH WARDEN ~ Elizabeth Aldred	01728 860482
RSPCA Suffolk East & Ipswich branch~ Ian Hendry	01449 767747
NON-EMERGENCY POLICE Reporting, Information or Enquiries	101
MENDLESHAM HEALTH CENTRE	01449 767722

Editor contact: Cally Buch 01449 766417

wetheringsettnews@gmail.com

Deadline for copy 15th of every month.

Typed announcements by email only. pdf or word doc. preferably please.

HALF PAGE ADVERTS SHOULD BE IN LANDSCAPE FORMAT

Any contributions from the village community are welcomed.

The newsletter is for the community and serves to inform and give news and the occasional interesting fact or two. Editor reserves the right to amend pieces due to space restrictions. If pieces for inclusion are not formatted, Editor reserves the right to amend as best fits the edition. Views expressed within are not necessarily those of the editor and contributions are made from various sources.

Invoice / advert queries please contact Clare Rogers 01728 861382

Distribution is organised by Eddie and Sue Payne 01449 767794

Welcome to the June 2020
issue of your newsletter



So, lockdown is starting to ease but it is unbelievable that this is now the fourth month we have been isolating and managing social distancing. We at least have an understanding of how to minimise the spread of this, as yet, untreatable virus; governments who are trying to support the populations and the economies of their country, and the advantages of technology that allows us to stay in touch with others and helps to provide for our needs - from on-line shopping to entertainment.



It is difficult to imagine facing a devastating disease without all that. Fearing your vulnerability—but not fully understanding what you must do to stay safe. On p. 15 we look at some of the ways they coped with the Spanish Flu in 1917.

Lots more of interest to read about ...see the wonderful transformation of the village hall that is taking place and all the great work going on in the village school.

Stay safe everyone

Cally (Editor)

*To all our 'front-liners', a continuing heartfelt
Thank You*

We may no longer be outside clapping on a Thursday evening, but we remain grateful to the NHS workers, the carers and all those who continue to work in order to keep the country running

A row of six yellow clapping hands emoji, each with motion lines above it, indicating clapping. The emoji are arranged in a horizontal line across the bottom of the dashed border.

3

**Boots
n
Blades**

GARDEN MACHINERY SERVICE & REPAIRS.

SPRING INTO ACTION IN YOUR GARDEN

WE NOW HIRE GARDEN MACHINERY OUT FOR THOSE ONE OFF JOBS.

ROTOVATOR, SCARIFIER, POST HOLE BORER AND LOTS MORE

Open Mon - Fri 9am-4pm, Sat 9am - 12pm

Closed Sundays and Bank Holidays

6A MEADOW WORKS BUSINESS PARK, DEBENHAM. IP14 6RP. TEL 01728 860330 EMAIL karen@bootsnblades.co.uk

FOLLOW US ON TWITTER @BOOTSNBLADES AND FACEBOOK BOOTSNBLADES DEBENHAM

D.I. ALSTON LTD THE CEDARS BROCKFORD

**20ft Containers for self storage:
£100/month inc VAT**

We can also store your caravan on hardstanding.

Enquiries: 07788 974169

TO LET:

**OFFICES AND WORKSHOPS ALSO
HOLIDAY ACCOMMODATION
AT BROCKFORD RAILWAY SIDING**

Tel: 01449 766231

tonyalston@hotmail.com

Wetheringsett Village Hall ... Refurbishment



From Vicky Dreher ...

“Well the work on the village hall has started. The family all got involved this morning with clearing the main hall. It looks bigger when it's all cleared. Our 3 year old made an excellent Fore lady.

Jamie has spend most of the day sanding all the panelling/doors/woodwork and pulling out a large number of staples from the panelling and windows.

Unfortunately we have found signs of wood worm in the floor. This had been sprayed with treatment and will be left overnight.

Also with the current climate I was unable to get the egg shell that I wanted so have had to buy gloss. I know this is not everyone's favourite but hopefully it will be OK once on.

I am trying to get as many photos as I can as we go along so we can document the face-lift.

The painting will start tomorrow... “

Well, the painting is well on the way by now and work on the floor has probably started.

vicky has provided some before and after photos (next page)



Looking good !

Your Village Hall



Needs You!

From Vicky...

"Well after the second day, nearly everything has had one coat! Just the windows...

If I say so myself I'm rather pleased! "

*And so you should be, Vicky
- it looks stunning!*

*Well done, to you - and your
team of hard workers!*



- * Release of landscape planning conditions
- * Landscape design
- * Landscape and visual impact assessment
- * Design and access statements
- * Tree surveys
- * Supporting statements

W. www.kirstenbowden.co.uk

T: 07790 907241

E: kirsten.bowden@hotmail.co.uk

Kirsten Bowden
CHARTERED LANDSCAPE ARCHITECT

A Chartered member of the Landscape Institute with full professional and public liability insurance

Creative Silk Painting

Book yourself on a day course to learn the Art of Creative Silk Scarf Painting

No experience necessary & beginners are very welcome.

Booking is essential These are small workshops allow for individual tuition, Based in Pages Green.

Workshop Days are 10am-3pm, cost £45

Be Inspired, Get Creative, Have Fun

Various dates available, Please see website for dates or call Ruth ...

Call to book your place...
01728 861899

theartysilkworm.co.uk



Digital Laser Colour Copies
Plan Prints to A0 size
Booklet - Magazine Printing
Laminating to A2 size

We print from E-mail, CD
Memory stick, or hard copy

EXCELLENT RANGE OF
COLOURED PAPER AND CARD
DOCUMENT COMB BINDING

Email: info@digitalcopycentre.co.uk
37 Stowupland Street, Stowmarket, IP14 1EG

01449 678100

RUST IN TIME

Lovingly created in steel that will
"Rust in time" for many years throughout the
changing seasons



FACEBOOK
[@rustintimesuffolk](https://www.facebook.com/rustintimesuffolk)

EBAY
seller:[rustintimesuffolk](https://www.ebay.com/str/rustintimesuffolk)

WEBSITE
www.rustintime.com

Snippets from the Village History

The Village Hall written by Katie Goudy

For some considerable time the idea of erecting a village hall had been in the minds of the people of Wetheringsett, and in June 1920 a serious effort was made to form a fund for this purpose by a garden fete. This realised £60, and the Committee felt justified in purchasing an army hut. This was eventually erected on a piece of Glebe land, near the church by Mr A T G Clarke. The structure has been on a brick foundation, and the floor has been sunk, thus making a lofty hall 70 ft x 20 ft.

A committee meeting was held on 24th January 1921 when the Chairman, the Rev. F R Smith, made a statement as to the purchase of the building and Mr Peck a statement of the funds in hand at the present. It was proposed that the building should be known as the Wetheringsett Church and Village Hall and that it should be vested in 5 Trustees composed of the Rector, 2 Churchwardens and 2 others.

The Rector offered to lease the land on which the building stood for 25 years at a rental of 1/- (one shilling - 5p in decimal) per year, with the option of renewal at the same rent, and was requested to get the Title Deeds drawn up.

As a considerable sum was still necessary for completion and furniture of the Hall, it was suggested that friends might be willing to lend, free of interest, the sums of £5, £10, £15 or £20 to be repaid as soon as possible by means of entertainments etc.

Mr Clarke expressed his willingness to wait for payment for work already done etc. until the Hall was completed, and he hoped he would have it ready for use by Easter week.

Various gifts to the Village Hall included the following:-

- Piano - Womens' Institute
- Chairs - Girls Friendly Society
- China, spoons etc - Various Ladies and Gents
- Stool - Mrs F Hammond (Thorndon)
- Door Mat - Mrs J T Thurston
- 3 Lamps - Mrs Gordon Smith
- Household Linen - Mrs A Hammond
- Engraving - Rev. F R and Mrs Smith
- Picture - Mr and Mrs T Clarke
- Chairs - Miss Ruth Smith
- Cupboard - Mrs Peck

Dr Mitchell and Mr Thurston were authorised to purchase 100 chairs at a cost not exceeding £20

More next month on the history of the Village Hall⁹

Taylormade Kitchens

Kitchens - Bedrooms - Bathrooms
Designs from traditional to ultra modern.

*Any finish including hand painted, satin lacquered or high gloss.
Bespoke units made to any size, birch plywood carcasses optional.
Choice of Granite, Quartz, Timber, Solid Surface or Laminate
worktops.*

*Most makes of appliances - sinks - taps supplied at competitive prices.
Large range of Bathroom suites, showers, enclosures & brassware.
Professional meticulous Installations. ~ Supply only if required.*

**Please contact Neil Taylor on
Tel: 01728 860856 ~ Mobile: 07860 602317**

Vince Plumbing and Heating

Gas Boilers and Heating, Bathrooms, Kitchens,
and Plumbing.

Justin Vince

07585081787

vinceplumbingandheating@gmail.com



Mendlesham Medical Group

Tel: 01449 767722

Email: IESCCG.mendlesham@nhs.net

LEAVING ANNOUNCEMENT

Dr Jon Herman



Sadly we need to announce that Dr Jon Herman will be leaving the Practice this summer after 25 years in the role. He won't be hanging his stethoscope up all together but will be branching out into other aspects of Primary Care.

We would like to confirm that all Dr Herman patients will continue to receive the high standard of patient care that Mendlesham Medical Group gives to all its patients.

It goes without saying that Dr Herman will be missed greatly by staff and patients' alike. We would like to wish him all the best for his future career. Dr Julia Ford whom most of you know will be replacing Dr Herman's position within the Partnership alongside Dr Raj Tanna and Dr Sarah Evans this summer.

Please check our website for further news and updates – thank you.
<https://mendleshamhealthcentre.co.uk/>

Information on the website includes:

“All our face-to-face appointments will be scheduled at Mendlesham Surgery where we have adequate facilities and staff support.

We have altered our online appointment booking system to ‘Telephone Consultations’ only.

If you feel you need to be seen please call Mendlesham Surgery on 01449 767722. Your call will be dealt with by a care navigator and then triaged by a healthcare professional.

**Wordsworth is abroad so you'll have to excuse
his rather less talented assistant..**

I wondered lonely as a cloud
Two metres from the madding crowd
When all at once my name was called
To enter Waitrose hallowed hall
This was the pensioners' special hour
I'd gone to get a bag of flour
But I forgot when through the door
What I had gone to Waitrose for
The Waitrose staff are extra kind
I told them it had slipped my mind
They asked what else I had forgot
They clearly thought I'd lost the plot
I phoned my wife again to ask
She reminded me of this special task:
"I need some flour to bake a cake
with all that cream you made me take"
"Ah yes, I recall" I had to lie
I dared not ask what flower to buy
But then I saw them next the tills -
A bunch of golden daffodils!

Unknown

Taken from the Suffolk Constabulary Web Page -



Police are appealing for witnesses to a burglary that took place in Eye. It happened at some point between 11.30pm on Tuesday 26 May and 5.30am on Wednesday 27 May at a property in Broad Street.

<https://www.suffolk.police.uk/29-05-2020/eye-burglary-appeal>



Police in Suffolk will be targeting speeding drivers as part of a nationwide speeding enforcement campaign will run from Monday 25 May until Sunday 7 June The roads may be quieter, but the speed limits are the same. **[#SlowDownSaveLives](#)**

Read more - <https://www.suffolk.police.uk/news/latest-news/22-05-2020/slowdownsaveLives-speeding-enforcement-campaign>



The death of a woman following a party in Little Stonham last year is no longer being treated as suspicious. Read more >> <http://www.suffolk.police.uk/news/latest-news/10-11-2019/little-stonham-death-magpie-inn-not-suspicious>



Further tests will be required to determine the cause of death of a newborn baby whose body was found in **[#NeedhamMarket](#)** Thursday 14th <http://www.suffolk.police.uk/news/latest-news/14-05-2020/needham-market-further-tests-required-following-post-mortem-examination>



Self isolating doesn't mean that you're on your own. We're here for victims of domestic abuse and are committed to your safety. For support visit our website

> <https://www.suffolk.police.uk/>

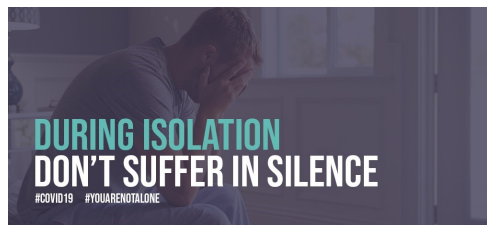

Additional advice from Suffolk Police:-



Suffolk Constabulary Official Page:

Ready to cross off a few items from your shopping list? Check out these top tips on how to shop online safely: <https://www.actionfraud.police.uk/shoponlinesafely> #CyberProtect



Online shopping fraud

- If you're purchasing goods and services from a company or person you don't know and trust, carry out some research first. Look up reviews of the company and ask trusted friends and family members if they have heard of it before.
- Be wary of unsolicited emails and texts offering questionably good deals, and never respond to messages that ask for your personal and financial details.
- Avoid paying for good and services by bank transfer as that offers you little protection if you become a victim of fraud. Instead, use a credit card or payment service such as PayPal if possible.

ActionFraud
National Fraud & Cyber Crime Reporting Centre
0300 123 2040



For Sale
Chicken house,
plus additional run
Used condition
£120 ono
Buyer collects
01449 767761



Spanish Flu - the 1918 pandemic

Early reports of the flu were predominately seen in the Spanish press because Spain, being neutral and not involved in WW1, was not confined in its reporting of the virus as were countries involved in the war. And so the pandemic became known as Spanish Flu.

Lasting about 15 months from 1918 to early summer 1919, It infected 500 million people – about a third of the world's population at the time. The death toll is estimated to have been anywhere from 17 million to 50 million, and possibly as high as 100 million, making it one of the deadliest pandemics in human history.



Young boys with camphor in small bags hung around their necks — to help protect them from the flu
Circa 1918

There were many homespun theories as to the origins of, and treatments for, the flu.

'...the very considerable reduction of sugar and fat in the national diet has weakened the power of resistance of the individual... the whisky drinker says the seat of the trouble is the scarcity of his favourite spirit; some allege that the poor and thin quality of the beer is at the bottom of it. The smoker asserts that a perpetual cloud of tobacco smoke ensures immunity from infection, and the sniff-taker has steady belief that no microbe can exist where the mull is in constant request. One set of opinions is perhaps just as reliable as another. What we are up against is that the disease exists and is spreading.'

From a UK newspaper in 1918

Combatting Spanish Flu - the 1918 pandemic !

WW1 American military using salt water gargle.

1918



UK—unknown anti-flu spray

1919

And beyond ..



Sign pinned to baby
1938

FLU PRECAUTION
PLEASE
DO NOT
KISS ME

Friends of Debenham Library

Although Debenham Library is closed you can still use all our online services for free audiobooks, ebooks, films and other services:

4,700 Audio books: Overdrive and Borrowbox on your computer or phone/tablet,

16,000 eBooks: Overdrive on your computer or phone/tablet (Libby app) -

Music: Freegal on your computer or phone/tablet

Films: Kanopy on your computer or phone/tablet

7,000 Magazines: Pressreader on your computer or phone/tablet

For more details use your library card at www.suffolklibraries.co.uk

When you have finished with your books, please put them in our black bin outside the library. All items have been renewed automatically until August.

www.suffolklibraries.co.uk/libraries/debenham-library

Meanwhile Sue Hutt has been busy reading aloud some children's illustrated books held in the library, and you can see the videos on our Facebook page at

www.facebook.com/DebenhamLibraryAndFriends.

Watch them with your children! (Tony has had to learn video editing skills!) Cathy has provided a video tour of the library garden. More videos to come!

Join our film mailing list (email tony@tonyhutt.co.uk) so you don't miss out in future! We can't show films, but meanwhile details are being circulated of various free films you can watch at home.

School Corner, Debenham IP14 6PL

Tel: 01728 861940

Facebook: [@DebenhamLibraryFriends](https://www.facebook.com/DebenhamLibraryFriends)





Do you need help
with Babysitting or
Ironing?

My name is Georgie

I'm a Year 10 student and I am
looking for work.

If you need any
ironing done or
babysitting, please
give me a call or
text me on

07920 104 217

You can also email

georgiebullock12345@gmail.com



Gill Nicholls
A singer
for your special occasion

Gill sings all time favourites from all
decades, especially the '30s, '40s and '50s.
She also performs Old Tyme Music Hall in
costume and can sing a
song or songs chosen
by you for that
special occasion.

All enquiries
most welcome,
call Gill on
01449 781375 or
07505227606



Email: gnicholls3@aol.com
www.gillnicholls.co.uk

Michael Brame,

60 Pretyman Avenue, Bacton, IP 14 4NY

**“A” rated UPVC windows, doors and conservato-
ries with ‘A’ rated installation ‘C’ rated prices**

**Complete replacement of fascias, soffits, gutter-
ing and downpipes**

Needing quotes for any of the above?

Contact Michael on

01449 781533 mob. 07931 784470

FANTASTICAL CREATURES

Would you like one of your drawings featured in the Newsletter?
Draw or paint a fantastical creature - photograph it and email it to
wetheringsetnews@gmail.com

Now.... look carefully at the Octopussy below -
why is it called an Octopussy?

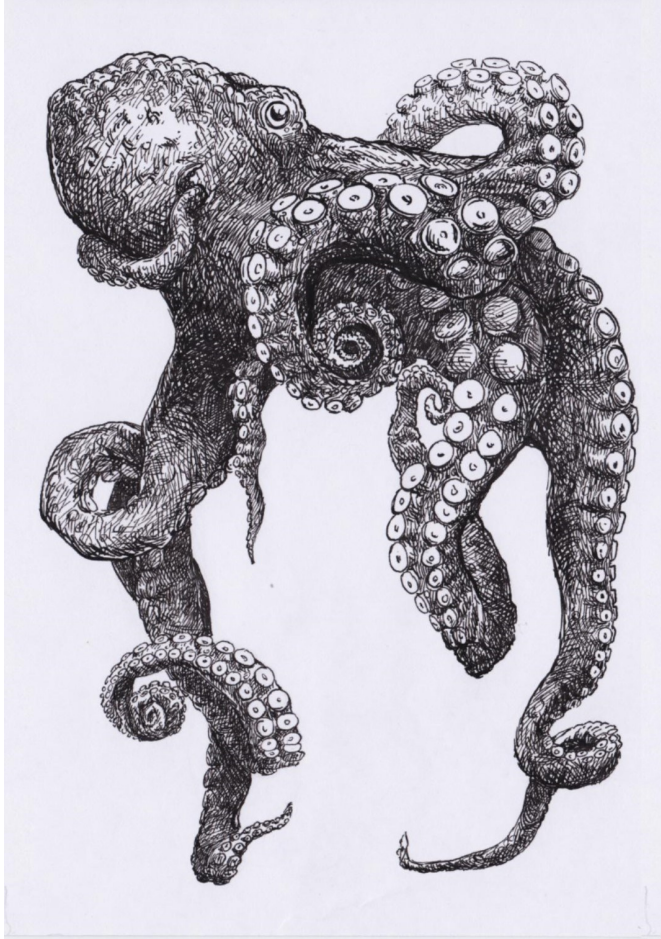

From :
Doodles of a former
Suffolk Boy

OCTOPUSSY



Suffolk Sweep

Chimney Sweeping Services



As a member of the Guild of Master Chimney Sweeps I am committed to providing a professional service, ensuring your chimney is kept clean and your home safe.

My services include:

The sweeping of open fires, all solid fuel appliances, gas and oil boiler flues.

Safety inspections and smoke testing.

Carbon monoxide and smoke alarms supplied and fitted.

Insurance company recognised certificates issued.

Fully insured

The safety of your home is paramount and all services are carried out in strict accordance with current regulations and approved sweeping methods.

Telephone John on 01449 737513

or text SWEEP to 07858768162

Bishop & Miller

AUCTIONEERS VALUERS

Suffolk's International Auctioneer

With over 40 specialist auctions throughout the year such as antiques, paintings, vinyl, jewellery & watches, furniture, ceramics, toys, advertising & automobilia, coins & military and so much more.

We hold regular valuation events around the East of England and also a weekly walk in Friday valuation event at our saleroom in Stowmarket, see our website for all dates.

If you can't make a valuation event you can contact the team to arrange to pop in and see us or for a free home visit.



www.bishopandmillerauctions.co.uk

19 Charles Industrial Estate, Stowmarket, IP14 5AH



01449 673088 enquiries@bm-auctions.co.uk



News @ Wetheringsett C of E Primary



We are open as a school but not as we have known it!

There are still the sounds of children in the playground as our keyworker's children have continued attending school. Our staff have also volunteered their time throughout the holidays and bank holidays so that keyworker parents have been available to offer the frontline services needed during the pandemic.



Meanwhile the rest of our school community have been working in our 'classes in the cloud.' Teachers rapidly acquired the skills to be able to offer remote learning. We were also very fortunate to have the help of a local expert in this field, Mark Allen, who is a consultant on virtual learning. As schools were advised to close staff and governors planned how we could continue the education of our pupils.



Stock photos



News @ Wetheringsett C of E Primary

Our very own flypast!

It seems incredible that so many weeks have passed and within that time the VE day celebrations have happened. We were looking forward to joining the special



event at the 'Middy' for the 75th Anniversary. We commemorated in a much quieter fashion in school making bunting and organising a spitfire flypast!

As I write this newsletter the announcement that the lockdown is being eased is welcome news and allows us to start planning for the safe re-opening. It is interesting to note that over the school's long history this is not the first time that the school has been closed through a pandemic. The letter transcribed into the school log book for **November 15th 1918** clearly records the occasion when the country was last in the grip of a pandemic.

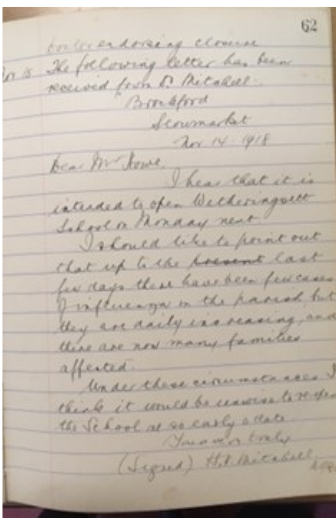

'Dear Mr Howe,

I hear that it is intended to open Wetheringsett School on Monday next.

I should like to point out that up to the last few days there have been few cases of influenza in the parish, but they are daily increasing and there are now many families infected.

Under these circumstances I think it would be unwise to re-open the school at so early a date.'

News @ Wetheringsett C of E Primary

As 100 years before, we will listen to and work with our parents in our school community to provide the schooling that is appropriate to the needs of their children. We have maintained regular contact with our families and will follow national and local guidance.

We will get through this time and will once again enjoy meeting up and joining in with village events. Until then I wish everyone all the very best. Stay safe, Stay well.

Mrs Hookway, Headteacher



Rosedale FUNERAL HOME

The Rosedale Funeral Plan enables you to select and pay for the arrangements of your choice at today's prices.



A family business
- we believe
it makes a
difference

BEREAVEMENT
SUPPORT GROUP

ADVICE ON
FUNERAL GRANTS



Rosedale House
63 Victoria Rd
Diss

24hr Tel:
**01379
640810**

Optimal Heating

Father & Son Team
with over 30 years experience

Specialist Heating Engineers
Oil, Natural Gas & LPG Servicing and Repairs

Tel: 01728 628687

Mobile: 07806 660399



Providing Personal Care
in your own Home



Recruiting
NOW!
We need
exceptional
people who
love to
care

Do you need help with:

Personal Care
Dementia Care
Respite Care
Help Around the
House
Day Trips Special
Occasions

Request a
Brochure or book
an appointment
on 01449 763086
or 01284 711845



We only employ people who love to care.

 **MyCare**
at Home

Supporting Independent Living

www.mycare-at-home.co.uk

Traditional Oak Carpentry

Conservation and Construction

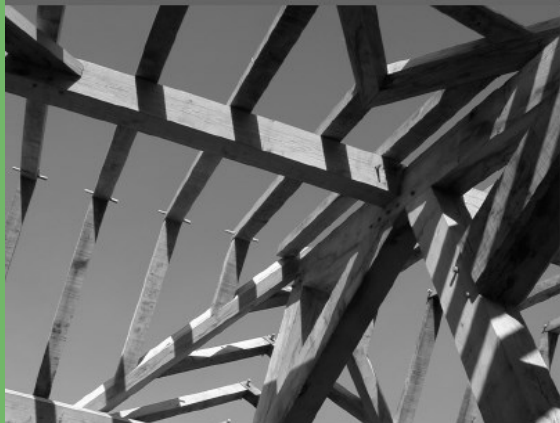

New Homes
Extensions
Garden Frames
Structural Repairs
Historic Reports
Design Service

www.traditionaloakcarpentry.co.uk

01449 768817



Take the right direction with expert financial advice

I provide a comprehensive wealth management service, offering specialist face-to-face advice tailored to you. My services include:

- Investment Planning
- Retirement Planning
- Inheritance Tax Planning
- Intergenerational Planning

For further details please contact:



Amanda Dossett

T: 01449 768768 | M: 07808 549876
E: amanda.dossett@sjpp.co.uk
W: www.amandadossett.co.uk

Wetheringsett cum Brockford Parish Council

Report on the virtual meeting held

Monday 4 May 2020

This was the second meeting held via video link and parish council members have got to grips with conducting business by this method. The meeting was open to the public for questions or observation.

On the advice of NALC and SALC (parish council governing bodies) there will be neither a parish meeting nor annual parish council meeting this year – these have both been cancelled until 2021. Cllr Charles Harvey has therefore offered to remain chairman for the current year 2020 and councillors recorded their thanks to Charles and also to Cllr Mike Pease for organising the video link meetings.

Three planning applications were considered for recommendation to MSDC:

DC/20/1338 – Town Lane Farm, Park Green – renovation of 3 bay garage to create living/guest accommodation, replacement of conservatory with guest bedroom, renovation of home office with gabled garden room. Erection of 6 bay cart lodge. Parish Council members recommended acceptance of the proposal.

DC/20/1479 – Wetheringsett House, Church Street – erection of two dwellings and detached cart lodges. Parish Councillors were concerned about the creation of an additional access, driveway and its visibility on to the narrow stretch of Church Street and were not able to support the proposal.

DC/20/01003 – Mid Suffolk Light Railway, Hall Lane – erection of new footbridge. Parish Council members supported the proposal.

Neighbourhood Plan – the working group is progressing the Plan with the aid of grant funding and meeting via video link. They are at the current stage of applying to MSDC to designate the village plan area.

Cont.

Wetheringsett cum Brockford Parish Council
Report on the virtual meeting held
Monday 4 May 2020
Continued..

Village Hall – the hall having been out of use during the lockdown the committee has arranged for some repair works, mainly electrical – replacement hot water heater in the ladies cloakroom and installation of 6 new LED lights with dimmer switches in the main hall, this has made a huge improvement to the general atmosphere and when the re-decoration work is complete, will make the hall more attractive for hirings. As leaseholders the parish council has funded the electrical work.

Lockdown - as reported in the last magazine, any parishioner in need of any assistance during the current lockdown please do not hesitate to contact a parish councillor or the clerk or contact the [Home, But Not Alone helpline](#): **Freephone 0800 876 6926**.

Our councillors are very willing to help.

Date of next Video Meeting: Monday 1 June 2020 at 7pm.

A link for parishioners to join the meeting will be available on the Agenda displayed on Parish Notice Boards and Parish Council Website -

<http://wetheringsettcumbrockford.onesuffolk.net/>

Home, But Not Alone

Supporting vulnerable people in **Suffolk**

The Home, But Not Alone free phonenumber is for people who need **urgent** help and support during the Coronavirus pandemic. It is only for people who do not have support available from friends, family or neighbours and are struggling for food, medicines or other essential supplies.

Coronavirus Emergency Phonenumber



0800 876 6926

9am-5pm every day

For all other enquiries please visit: www.suffolk.gov.uk/homebutnotalone



BEV & KIRSTY

FORMERLEY CURL UP & DYE

**WE ARE BOTH FULLY QUALIFIED WITH OVER 40 YEARS
OF EXPERIENCE BETWEEN US**

PROFESSIONAL ADVICE AND PERSONAL ATTENTION

IN ALL ASPECTS OF HAIRDRESSING

PERMS: COLOURS: HI-LITES: CASUAL PUT-UPS WEDDING HAIR: RESTYLES Etc

FOR ALL THE FAMILY AT UNBEATABLE PRICES

SENIOR CITIZEN RATES TUESDAY ONLY

EAR PIERCING AVAILABLE

EASY OFF ROAD PARKING

LOYALTY CARD, STAMP EVERY SERVICE

ALL DEBIT/CREDIT CARDS ACCEPTED

GIFT VOUCHERS AVAILABLE

Farming: not good weather!

Some will remember the winter of '47 and '63, the floods of Aug Bank Holiday '56, and the storms of Oct '87 and recently, and the very dry summer of '76, but this year is as bad for farming .

From 23 Sept '19 we had 5 months of wet weather, but a mild winter, now three months of hot, bright sunshine. The soil has gone from pudding to concrete and the plants don't like it !

However, we could not do anything about the glorious May, so we had to enjoy it. We have not suffered too much from Lock-Up, just got on with the job; and done quite a lot of tidying up!

Farmer Alston

GEOFF NICHOLLS & CO
SPECIALISTS IN
PERIOD PROPERTY
RESTORATION
*renovation work, all repairs,
 alterations, conversions,
 roofing, decoration etc.*



Quality work guaranteed

Bacton.
 (01449) 781375

Complete Building Service



**Cleaning
and
Gardening Services**

Friendly team who provide an excellent
cleaning and gardening service

Wetheringsett, Brockford, Mendlesham
and other IP14 areas

Kitchens

Bathrooms

Hoovering

Polishing

Holiday Let Change Over

End of Tenancy

Garden Maintenance

Mowing

Trimming



"Fast, efficient and thorough
- highly recommended"
The Cartledge A140



Please get in touch for availability
 Email karinathacker1@gmail.com
 or
 Phone 01449 767731

GREEN MAN

Forestry & Tree Care

Horse Logging

Tree & Hedge Maintenance

Health Report & Advice

Tree Felling (only as last resort)

NPTC qualified - fully insured

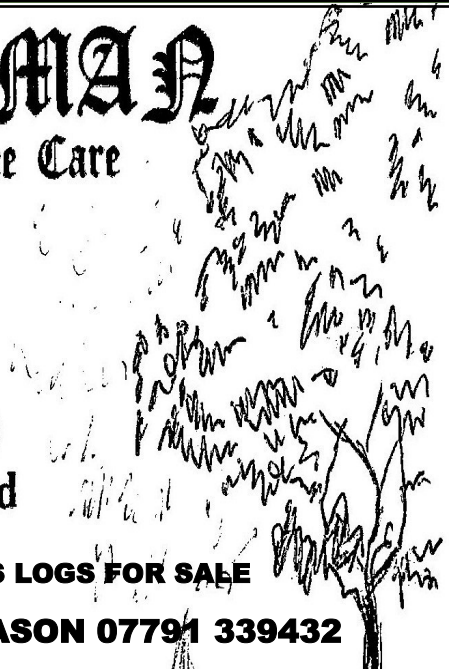

JASON HAS LOGS FOR SALE

Ring: JASON 07791 339432

The Cedars Pool - Keep Swimming!



Having checked that chlorinated pools are not a no-go area, the Cedars pool has been open for some weeks. With the warm weather, the water temperature has been between 85-95F, so just right for many... but not many have been to visit us! However, as the local Risk appears to be not too great, more people are swimming, not just children, who are supposed to be at less risk, but some older people who need the body exercise.

So, all welcome, but we have to say at your own risk!

We do not charge to swim, as we like to see the pool being used to useful effect. So please keep swimming: we do not like the warm water being idle!
AJA Contact: tonyalston@hotmail.com



Amanda
Polley

Swimming Lessons

Private one-to-one swimming lessons nr Wetheringsett

For all ages and abilities

30 min sessions

Available on weekday evenings and weekends

Experienced, STA Qualified, CRB checked and Insured

Call **07910 376 906** or

Email **theswimteacher@yahoo.com** for details

S.C. CLIFFORD

PAINTER & DECORATOR

• INTERIOR/EXTERIOR • PRIVATE & COMMERCIAL

9 Stowmarket Road
Stonham Aspal
Stowmarket
Suffolk IP14 6AB

FREE
ESTIMATES

Tel: STOWMARKET (01449) 711369

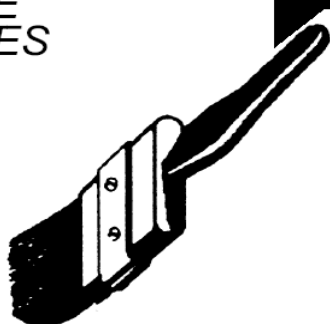

mymow

WITH ALL THE TRIMMINGS

**mowing, trimming, hedging, landscaping,
digging...**

We are a local, reliable, family run grass cutting and garden maintenance company. We will provide you with an honest and reliable service and a perfectly cut lawn to enjoy all year round.

Visit our website to meet the mymow team and call us today for a free consultation and no obligation quote.

rob@mymow.co.uk
www.mymow.co.uk
07747037503

South Hartismere Benefice



VE Day Celebrations 2020

On 8th May our villages were festooned with red, white and blue, bunting, flags were flying and the sun shone as we celebrated the 75th anniversary of Victory in Europe Day.

On that day in 1945, Britain took to the streets in joyful celebration - to cheer and hug one another at the news that the terrible years of WW2 had ended for those who were fighting in Europe; but it must have been a bittersweet moment as they also thought about the enormous cost to human life, and remembered family members and friends who did not return.

On that day in 2020 we gathered again to remember those who paid the ultimate price for freedom, and to give thanks for the peace we enjoy today; but many of us gathered on our own, perhaps distanced from friends and family. Communities, families and friends were unable to get together for the street parties, events and family celebrations that we had been planning. In the context of the global effects of the Coronavirus, we find ourselves in the grip of an unprecedented situation that we have not experienced since the war ended. Now, as then, people have lost loved ones, and we are anxious, and fearful for the future. Those on the front line are putting their lives on the line to save others, and we are reminded of the words Jesus said to his followers:

“This is my commandment, that you love one another as I have loved you. No one has greater love than this, to lay down one’s life for one’s friends.’

Cont.....

South Hartismere Benefice

Continued:

As we wait to hear about the next steps in the easing of restrictions, may we continue to be resourceful, patient, and hopeful - in the spirit of those who lived through the war years. May we put our trust in God, and continue to help one another as we journey forward, and may we be thankful for times of peace. Today let us find joy in the company of one another in whatever way we can as we stay home and save lives, and until we meet again may God hold us in the palm of his hand.

Blessings, *Julia*

Are you feeling isolated and anxious because of the coronavirus?

We want to assure you that the church community remembers and prays for those who are in any kind of need.

Please call Julia on **01379 678064** or email rev.julialall@gmail.com
[if you would like prayer, conversation or practical support.](#)

From the Parishes

In loving Memory: Mervyn Hyde, - links with Thornham Magna;
Owen Aldous, Wetheringsett;



Brockford sunset

SOUTH HARTISMERE BENEFICE

To our schools and families:

Food, Fun and Family Friendly!

You will have heard that our usual services and activities in church are cancelled, and this includes Messy Church and our Café services.

However, you can still see me in school, and I will be leaving Messy church ideas at school.

We will put out a weekly email to families, and if you would like to access this, email me on rev.julialall@gmail.com

Follow us on Facebook:

<https://www.facebook.com/groups/SouthHartismereChurches/>



ALL SAINTS

WETHERINGSETT-CUM-BROCKFORD

Coffee Mornings Wednesdays
Unfortunately these have been

cancelled

until further notice

Update on our Village Neighbourhood Plan

You may have seen in the Parish Council minutes and in the Parish Magazine that Wetheringsett is in the process of producing a Neighbourhood Plan. Perhaps you were at the Village Hall meeting in January when it was discussed? Perhaps you filled in the early consultation that went out last year.

We need a Neighbourhood Plan because it gives us, as a village, a legal say in development decisions. The Wetheringsett neighbourhood planning steering group is a group of villagers who have been appointed by the Parish Council.

What is a Neighbourhood Plan?

A neighbourhood plan is a powerful tool that gives communities statutory powers to shape how their communities develop.

It is a document that sets out planning policies for our local area.

It is used to decide whether to approve planning applications, including new buildings (eg community facilities) or changes to existing buildings.

It is written by the local community, the people who know and love the area, to ensure the right types of development in the right places.

How will we make our Neighbourhood Plan?

The idea is that the plan is community-led. We will co-ordinate the process by engaging with everyone who lives in the village as well as stakeholders like businesses, landowners, local councillors, community groups, schools, playgroups - everyone can contribute significantly to the production of the plan.

Our neighbourhood plan will have input from as many people and businesses as possible. This is a DEMOCRATIC process.

Cont.....

Update on our Village Neighbourhood Plan

Continued:

There will be questionnaires, and consultations - during the health crisis, we may not be able to have many meetings, but we will be systematic about how we listen to opinions. We want to work out what people think, and what is important to Wetheringsett on matters like:

- What is good about the area?
- What is bad about the area?
- What are Wetheringsett's qualities as a place to live and work in?
- What issues affect the area now, or in the future?
- What change would you like to see?

We will update you here as often as we can, but please do contact us any time if you have any questions about the plan, and its progress:

email us: plan@wetheringsett.org.uk

or visit the website: plan.wetheringsett.com

Or contact the steering group chair: **Melanie Stevens**



Support during coronavirus

Other useful contacts

- National domestic violence 24-hour helpline:
0808 200 0247
- Mental health helpline, called First Response, run by the Norfolk and Suffolk Foundation Trust:
0808 196 3494
- For any police matters please visit:
www.suffolk.police.uk

Debenham & District
**Need help with
your PC?**

Friendly advice & training

Repairs & upgrades

No fix, no fee

Windows – Web – Email
Microsoft Word & Excel expert
Home network – WiFi – TV links

At your Home or Business

Phone Chris on
0757 069 5279

*email: info@ubestree.co.uk
www.ubestree.co.uk*

Domestic Appliance Repairs



For local, reliable service please call

Alan:

**01449 613457
or 07508 051 518**

**WASHING MACHINE DISHWASHER
OVEN HOB TUMBLE DRYER**



“Our grandparents were called to war. We are being asked to practise Social Distancing and stop hoarding toilet paper”



Found on Twitter:

Day 18 of Lockdown !.

Filled the dog with helium!

Ipswich Mobile Library Route 7

**Coronavirus update:
The mobile library service has been suspended until further notice.
The Home Library Service has been suspended until further notice.**

This was correct at time of going to print - please check for up to date information on:-

<https://www.suffolklibraries.co.uk/mobiles-home/>

ADVERTISING RATES

for the Wetheringsett-Cum-Brockford Newsletter

A5 Full Page	11 Issues - £ 100.00	5 Issues - £ 50.00
A5 Half Page	11 Issues - £ 50.00	5 Issues - £ 25.00
A5 Quarter Page	11 Issues - £ 40.00	5 Issues - £ 20.00
Back cover	11 Issues - £ 150.00	5 Issues - £ 75.00

**RING CLARE ROGERS ON 01728 861382
clarelouiserogers@btinternet.com
WE WELCOME NEW ADVERTISERS**



MOT testing in Wetheringsett at MPA

**All cars and light vans up to 3T
Testing by appointment**

Ring Michael to book your test

Tel: 01449 767070

**Classic car restoration,
service and repair.**



Email: mpaclassics@hotmail.com

Tel: 01449 767070

**Unit 2, Old Station Yard, Station Road, Wetheringsett, IP14 5QJ
Next door to Mid Suffolk Light Railway Museum**

WETHERINGSETT PARISH COUNCILLORS

Parish Councillors

Cllr Charles Harvey	CHAIRMAN	Charles@the-harveys.org	
Cllr Elizabeth Cain	VICE CHAIRMAN	eccain@btinternet.com	
Cllr Mrs Ann Arnold		broadoaksuffolk@googlemail.com	01449 767781
Cllr Tony Alston		tonyalston@hotmail.com	01449 766231
Cllr Barry Lacey		sally.lacey@btconnect.com	01728 860273
Cllr Mrs Elizabeth Aldred		aldred.sons@gmail.com	01728 860482
Cllr Mike Pease		mikepease@btinternet.com	
Cllr Mrs Hilary Green		greenhils2911@gmail.com	
Cllr Mrs Sue Gibbs		suegibbsj10@hotmail.co.uk	01449 766735
Cllr Claire Estcourt		clairehestcourt@gmail.com	
Cllr David Brown		daveandjanetbrown@gmail.com	01449 766151
Parish Clerk: Mrs Lynne Cockerton		lynne.cockerton@btopenworld.com	01728 862001
<u>County & District Councillor :</u>			
Cllr Andrew Stringer			01449 780339
Stowmarket Safer Neighbourhood Team		Stowmarket.snt@suffolk.pnn.police.uk	101 (non emergency calls only)

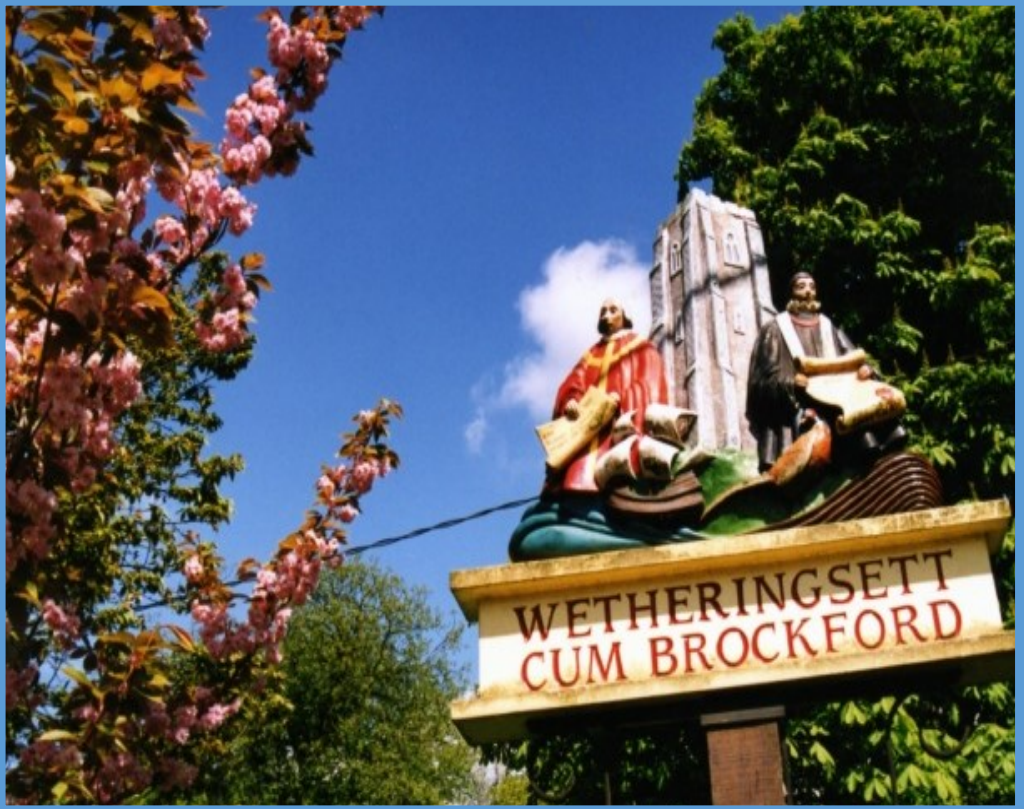

NEWSLETTER

Once again, we hope you have enjoyed this, the second digital issue of the newsletter. Please alert others you know in the village who may not realise where they can find the newsletter — on the village website:

<http://wetheringsettcumbrockford.onesuffolk.net/>

You may be able to tell, given the lifting of restraint of paying for printing, I have had some fun making the newsletter much more colourful!