



MARCH 2022

Wetheringsett-cum-Brockford
NEWSLETTER

USEFUL CONTACTS

Parish website;

<http://wetheringsettcumbrockford.onesuffolk.net/home/>

VILLAGE HALL BOOKINGS ~ Sue Stannard 01449 767752

CHURCH WARDENS ~ Michael Churchill 01449 768869
~ Edward Gordon-Hall 07780 495851

WETHERINGSETT V C PRIMARY SCHOOL 01449 766215
Executive Headteacher ~ Lynne Golding
Head of School ~ Samantha Sheeran Chair of Governors ~ Jo Pitt

PARISH TREE WARDEN ~ Elizabeth Aldred 01728 860482

TOWNLANDS TRUST ~ Lynne Cockerton 01728 862001

PARISH FOOTPATH WARDEN ~ Elizabeth Aldred 01728 860482

RSPCA Suffolk E & Ips branch ~ Ian Hendry 01449 767747

NON-EMERGENCY POLICE ~ Reporting, Info or Enquiries 101

MENDLESHAM HEALTH CENTRE 01449 767722

NEWSLETTER ~ Editor, Cally Buch 01449 766417

~ Adverts/Invoicing, Bernie Grindlay 07745 503967

~ Distribution, Sue & Eddie Payne 01449 767794

Email ~ wetheringsettnews@gmail.com

Contributions from the village community for inclusion in the newsletter
are welcomed

Deadline for copy 15th of every month

DISCLAIMER

All adverts are placed in good faith, and the publishers cannot undertake responsibility for work carried out.

The opinions expressed in articles are not necessarily those of the editor. We cannot be held responsible for the accuracy of material submitted for publication; however, we reserve the right to refuse inclusion; to edit or amend as we think appropriate.

The newsletter is produced in good faith but errors and omissions may occur during the process of production. Please let us know if this is the case so that any errors may be corrected in future editions.

Welcome to the March issue of your Newsletter



"March comes in like a lion and goes out like a lamb", so the saying goes. Let's hope that as March 'comes in' there is no repeat of the storms we experienced in February when many of us spent some time without electricity! We do start the month, though, with pancakes! Its Shrove Tuesday on 1st, and end the month with a move to British Summer Time, with a prior call out for Litter Pickers for Saturday 26th, see p.14 for details.



Enjoy March and the coming of Spring and promise of lighter evenings

Cally (Editor)

PS Don't forgetClocks 'Spring Forward' on 27th March

Look out for— *Memories of a Village Resident*

Iris Mills was born in Wetheringsett and has many tales of her life in the village. This month she shares her recollections of living close to the airfield during the war years. (See p. 5). We'll hear more from Iris in the coming months.

Do you have any memories of your life in the village that you would like to share? Please contact the editor—details opposite.

Justice of the Peace

Do we have a JP in the Parish? The Judiciary is short of JPs and would welcome applications 'to join the Bench'. Anybody suitable can apply and it is good to give back something to society rather than just taking from it.

Forty years ago the Judiciary did not want any more farmers nor housewives - I doubt if that is the case now!

For more information visit: -<https://www.gov.uk/become-magistrate>



Why did the gym close down?
It just didn't work out

MPD TANKS LTD



Steel and Plastic oil tanks installed



**Registered
Technician**

Fully Insured

Telephone: -

Mendlesham

01449 767820

07708 395 889

Memories of a Village Resident The War Years

Iris was born in the house she still lives in, overlooking the airfield in Wetheringsett. She was 8 years old when the second World War started



and has vivid memories of the activities of the American aircraft close to her home.

She lived with her parents and older sister, Gladys, plus two cousins from London who came to live with them. Living close to an airfield was perhaps not the safest place to be.

The table in the main room provided shelter for them all when any bombs fell.

Iris remembers a bomb falling one fine night in a field close by and believes it was a farmer – Jack – who was out ploughing at the time and it was the light he was creating which drew the attention of the bomber!

They all dived under the table and others, outside at the time – among them Sidney Rose and her cousin Jeff – all dived into the ditch! Scary times; also sad memories of USAF planes trying to reach ‘home’. Looking out of the bedroom window one night she remembers screaming at the sight of a plane all ablaze and seemingly coming straight at the house. One plane



B17 and crew at Mendlesham

crashed at the top of Town Lane and one close to where the Middy is now. But Iris recalls one, with all its windows shot out, that actually made a safe landing.

Planes, sat two by two, filled the airfield from Town Lane to Lacey’s Corner. The field hospital and Airmen’s quarters were situated close by Town Lane.

Iris’s memory of D-Day -

“There were so many planes flying over that you couldn’t see the sky”

Next month we will hear more of Iris’s memories

Dates for the Diary

March

Tuesday 1st	Shrove Tuesday - Pancake Day!
Wednesday 2nd	Coffee mornings in the church start again
Sunday 13th	Suffolk Libraries Day— see page 29
Sunday 27th	British summer time starts—clocks go forward one hour
“	Also Mothering Sunday

D.I. ALSTON LTD THE CEDARS BROCKFORD

**20ft Containers for self storage:
£100/month inc VAT**

We can also store your caravan on hardstanding.

Enquiries: 07788 974169

To let:

OFFICES AND WORKSHOPS ALSO

HOLIDAY ACCOMMODATION

AT BROCKFORD RAILWAY SIDING

Tel: 01449 766231

tonyalston@hotmail.com

Vince Plumbing and Heating

Gas Boilers and Heating, Bathrooms, Kitchens,
and Plumbing.

Justin Vince

07585081787

vinceplumbingandheating@gmail.com



**Advance notice of the temporary closure of
Stowmarket Recycling Centre for essential resurfacing works**

Works will begin on 28 February, and are expected to take two weeks, weather dependant.

All appointments will be blocked off in the bookings calendar during the period so the public will not be able to book at these times. In addition, there will be a member of staff at the site to redirect the public should they turn up in error or without booking.

The nearest alternative sites are Ipswich, Hadleigh or Bury St Edmunds.

We will reopen the site as soon as we can and apologise to our residents for any inconvenience caused.

We will be putting a notice up on site and putting information on our social media channels and web pages.

Have your say

Dog Waste

As a responsible dog owner I am horrified at the amount of dog waste left on Public Footpaths and walking areas. It is so easy to dispose of in hedges and ditches where it will safely biodegrade and cause no offence.

It takes such a small effort. We are so fortunate to have green areas to walk our dogs.

Please don't spoil it for everyone.

A dog owning resident of many years



Do you have anything 'to say'? Any thoughts you would like to share with the rest of us— or just something you would like to 'get off your chest'

Please send your thoughts on the article above - or any other matter to **wetheringsettnews@gmail.com**

(Please refer to Disclaimer on page 2)

DIGITAL

copycentre

For All Your Copying



Digital Laser Colour Copies

Plan Prints to A0 size

Colour & B/W

Booklet - Magazine Printing

Laminating to A2 size

We print from E-mail, CD
Memory stick, or hard copy

EXCELLENT RANGE OF
COLOURED PAPER AND CARD
DOCUMENT COMB BINDING

Email: info@digitalcopycentre.co.uk

37 Stowupland Street, Stowmarket, IP14 1EG

01449 678100

Stenning Photographic



Portraiture, model portfolios

Commercial/Industrial Photography

email: stenningphotographic@gmail.com

www.michael-stenning.format.com

Creative Silk Painting

Book yourself on a day course to learn the
Art of Creative Silk Scarf Painting

No experience necessary & beginners are
very welcome.

Booking is essential These are small
workshops allow for individual tuition,
Based in Pages Green.

Workshop Days are 10am-3pm, cost £45

Be Inspired, Get Creative, Have Fun

Various dates available, Please see website
for dates or call Ruth ...

Call to book your place...
01728 861899

theartysilkworm.co.uk

Optimal Heating

Father & Son Team

with over 30 years experience

Specialist Heating Engineers
Oil, Natural Gas & LPG Servicing and Repairs



Tel: 01728 628687
Mobile: 07806 660399



Yoga returns to the Village Hall.....



Amanda will be known to many of you as she has taught Yoga classes in Wetheringsett since 2013. Happily, she will once again be running these popular sessions from the beginning of this monthin the newly refurbished village hall!

Amanda, also a keen runner, trained with the British Wheel of Yoga and has practised Yoga for over 20 years now. She began teaching Yoga 10 years ago and her classes are fun and friendly - and inclusive ...you don't have to be able to touch your toes to enjoy and benefit from them!

Classes are on a Wednesday evening at 6:30pm, starting 2nd March. For further details contact -

Amanda Wearing on 01449 711674
or email : atwearing@yahoo.co.uk

Middy Café

Now open to the local community on Wednesday and Saturday mornings 9am-1pm (when the railway volunteers are there) plus Friday evenings 6 to 9pm, all for tasty take-aways!

The Anne Robson Trust Helpline

If you or someone close to you is dying, you can talk to us
'No one deserves to die alone'

The Anne Robson Trust has launched a telephone helpline to provide support to people who are struggling with the imminent death of someone they care about.

Our telephone helpline is manned by specially trained volunteers to support people across the UK.

The Anne Robson Trust Telephone Helpline 0808 801 0688

Lines are open: Monday to Friday 12-6pm

Calls are completely free from all UK landlines and mobiles

To find out more please visit our website www.annerobsontrust.org.uk

S.C. CLIFFORD PAINTER & DECORATOR

• INTERIOR/EXTERIOR • PRIVATE & COMMERCIAL

9 Stowmarket Road
Stonham Aspal
Stowmarket
Suffolk IP14 6AB

FREE
ESTIMATES

Tel: STOWMARKET (01449) 711369

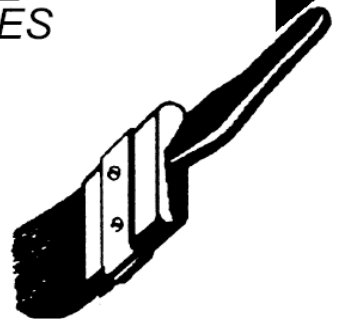

Michael Brame

60 Pretyman Avenue, Bacton, IP 14 4NY

“A” rated UPVC windows, doors and conservatories with ‘A’ rated installation ‘C’ rated prices

Complete replacement of fascias, soffits, guttering and downpipes

Needing quotes for any of the above?

Contact Michael on

01449 781533 mob. 07931 784470

Curtains Up Presents

The Big 70's Night In Saturday 25th June

Step back to a nostalgic evening from the 70's
Including classic **Comedy Sketches** of the time

Well known 70's music

Tickets £10 ~ to include a light supper
There will also be a **Raffle** on the evening
To book please call 01449 767752

We look forward to seeing you there

To confirm new dates for the Panto: -
Friday 18th (evening) & Saturday 19th (evening and matinee)

Spring Forward!



Daylight
Savings
Begins

Sunday 27th March

*Don't forget to put
the clocks forward
1 hour*



Start of British Summer Time

Collective Worship Theme: Perseverance

Junior Road Safety Officers



Last term, we were pleased to appoint Junior Road Safety Officers from Year six. This team will be meeting regularly to discuss and address road safety issues affecting our school and will give talks in collective worship, run competitions and generally promote road

safety messages to our school community. Look out for communication from them in future newsletters.

Prayer and thinking area

As a church school we have always had areas in school for reflection. During the pandemic restrictions meant the children could not move around school freely but now the restrictions have been lifted we have been able to develop a new area for prayer and reflection. We have developed this area in the library for the children. It is a quiet space where the children can be away from the busy life of school. The idea of the space is to develop children's feelings towards their own spirituality.

Supporting children's wellbeing

We are pleased to have three members of staff trained to support children's wellbeing. The children who have taken part in ELSA (Emotional literacy support and Drawing and Talking this term have said they have thoroughly enjoyed their sessions.

ECHO



We have raised money for the Eualelina's heart foundation charity.

ECHO supports children with heart conditions and their families.

This charity has worked closely with one of our pupils. Bailey, who is in reception, was born with a heart defect and is still supported now. The children made a range of heart decorations in school and parents donated biscuits and cupcakes we could sell. We would like to thank everyone involved. The school raised £93.30.



Connecting the
Children's Heart
Community

Kind regards

Mrs Golding and Mrs Sheeran

Village Quiz

Opening Event at Wetheringsett Village Hall

Saturday 23rd April 7pm

**Come and join us on *St George's day evening* for our
rearranged village quiz**

Tickets £10.00 per person including a light supper

Please bring your own liquid refreshment....wine, beer,
squash....

Teams of up to 6 people, come in a group or join a team
on the night

Raffle, and a prize for the winning team

Tickets from Sue (01449 767752) or Rachel (01449 767781)

All proceeds to the Village Hall fund

The Cedars Pool

Having had a few weeks of inactivity, the temperature is back to 84F and lessons are again taking place, as well as regular swimmers returning. For those wishing to swim in 2022, we are now taking registrations; please email



tonyalston@hotmail.com for details.

VILLAGE LITTER PICK

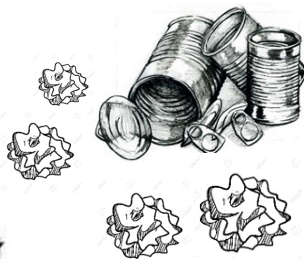

Please join us for a Community Litter Pick, which will take place on Saturday 26th March

We will meet outside the Village Hall at 10:00am.

We now own some litter pickers, so these and bags will be provided.
Please do bring your own gloves and hi vis jackets if you have them.

We would really appreciate everyone's help with this.
If enough people attend it should not take more than a couple of hours of your time.

Also it will also be an opportunity for parishioners to join together for a community event at long last.

ALL SAINTS CHURCH
WETHERINGSETT-CUM-BROCKFORD

Coffee Mornings
Wednesdays 10:30 – 12:00

Message from the Parish Council

Dog mess on footpaths

The Parish Council has recently received several complaints from villagers who are increasingly finding dog mess and bags of dog mess on our footpaths. Everyone knows that this is not acceptable and it also poses a threat to the eyesight of small children, who if they touch it could catch a disease which causes blindness.

The Parish Council pays for several dog bins placed around the village, but if you can't find one please take your dog mess home.

Wetheringsett cum Brockford Parish Council
Report on the meeting held Monday 8th February 2022

Spring Litter Pick – a community litter pick has been arranged for Saturday 26 March 2022, starting at Wetheringsett Village Hall at 10am. Volunteers to help would be really welcome. All equipment will be supplied, ie litter pickers, high viz vests, bin bags. Please do contact the Chairman or Clerk if you require any further information - your help with this important annual clean-up would be much appreciated.

Footpaths – Cllr Mrs Elizabeth Aldred was pleased to report the majority of footpaths were in a good condition. Some dog fouling issues have however been reported on footpaths, particularly in the area of the airfield. It would be much appreciated if dog owners could please pick up after their dogs to ensure the enjoyment of footpaths for all parishioners and children.

Excessive vehicle speeds – Cllr Charles Harvey reported on recent data from the VAS equipment at various locations around the village. Some disturbing speeds, in excess of 100mph, have been recorded particularly in Brockford Street. These are very worrying results and had occurred at varying times of the day, night and early hours of the morning. The data will be forwarded to the Police & Crime Commissioner and local Police Constabulary for action.

Village Hall – Cllr Mike Pease reported the new windows on the north wall funded by the Parish Council had been installed. The outside rendering was complete and would be painted in the spring. A cleaning weekend will take place over the last weekend of February and Cllr Pease was pleased to report bookings were now being taken.

Enormous thanks were recorded for the donation to rebuild the south wall and **on behalf of the Parish Council and community the Chair recorded huge thanks to Cllr Mike Pease for all the hard work he had put into the project, without his enthusiasm the refurbishment would not have happened.**

Cllr Pease went on to report on arrangements for the Platinum Tea Party celebrations on Friday 3 June, 2pm – 5pm. The Village Hall Committee had allocated funds up to £500 for the event and it was hoped sponsorship for the remainder could be obtained.

Children's Play Area – Cllr Barry Lacey reported on improvement works due to take place during the spring, these included removal of the sleepers and replacement with a grassed slope and a new bark surface under the climbing frame.

Date of next meeting: Monday 7 March 2022, 7pm at the Village Hall.

Meeting Open to the Public – All Welcome

Debenham & District

Need help with your PC?

Friendly advice & training

Repairs & upgrades

No fix, no fee

Windows – Web – Email

Microsoft Word & Excel expert

Home network – WiFi – TV links

At your Home or Business

Phone Chris on

0757 069 5279

email: info@ubestree.co.uk

www.ubestree.co.uk

Domestic Appliance Repairs



**For local, reliable service please call
Alan:**

**01449 613457
or 07508 051 518**

**WASHING MACHINE DISHWASHER
OVEN HOB TUMBLE DRYER**

Traditional Oak Carpentry

Conservation and Construction

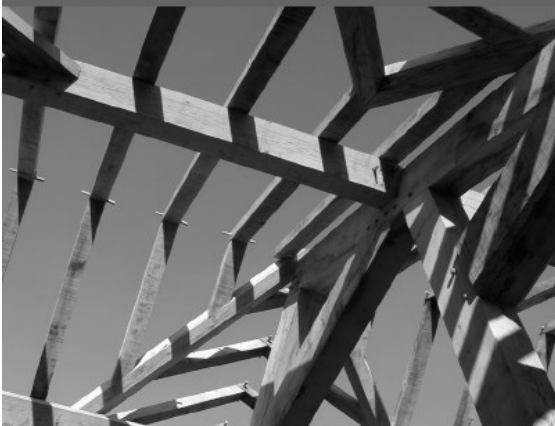

New Homes
Extensions
Garden Frames
Structural Repairs
Historic Reports
Design Service

www.traditionaloakcarpentry.co.uk

01449 768817

A Celebration of Nature

Trees Talk to Each Other

Walking past trees most of us are probably unaware of the communication that exists between them. They are involved in great struggles and death-defying dramas.

Wise old mother trees feed their saplings with liquid sugar and warn their neighbours when danger approaches. It's all happening in ultra-slow motion that is 'tree time', so that what we see is one moment frozen in time. Trees are far more alert, social, sophisticated, and even intelligent, than we realise. It is thought that two trees living in close proximity share

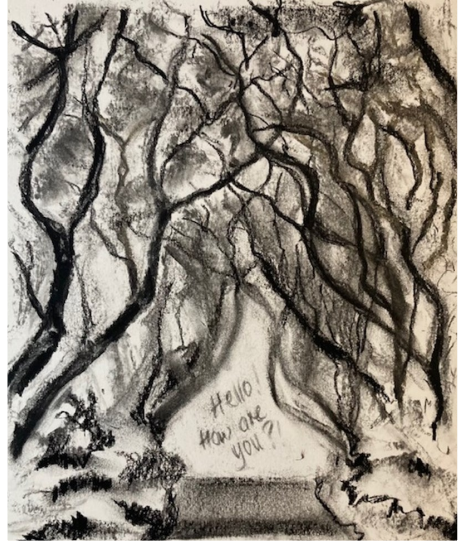

sunlight and their root systems are closely connected. When one dies, the other will follow suit, because they are dependent on each other. Trees of the same species are communal, and will often form alliances with trees of other species.

It is underground that the real action is taking place. This has led to it being called the 'wood-wide web'. Trees are connected to each other through underground fungal networks. They share water and nutrients through the networks, and also use them to communicate. Scientists call these mycorrhizal networks. Fungal filaments join with the fine hair like root tips of the trees and together form the basic links of the network. A sort of economic exchange takes place. The fungi consume 30% of the sugar that trees photosynthesize from sunlight and this in turn fuels the fungi while they gather nitrogen, phosphorous and other mineral nutrients which are then absorbed and consumed by the trees. For young saplings in deeply shaded parts of a forest it offers a lifeline and they survive because big trees, including their parents, pump sugar into their roots through the network. There are many other forms of communication that are just being understood. So when we walk amongst trees we shouldn't take them for granted. Like us they live, communicate and care for each other.



South Hartismere Benefice Recovery Worship Rota

For services held in church and online

March 2022

Wednesday 2nd March
Ash Wednesday

Thornham Magna

7.00pm

Holy Communion &
Imposition of Ashes

Thursday 3rd March

Telephone Church BCP Holy Communion 11.00am

Friday 4th March

Gislingham

10.30am

World Day of Prayer

Week 1

Sunday 6th March
The 1st Sunday of Lent

On-line

9.00am

Worship for All

Gislingham

10.30am

Holy Communion

Thorndon

10.30am

Worship for All

Thorndon

4.00pm

CONNECT

Wednesday 9th March

Mid-week Worship On-line 7.00pm

Thursday 10th March

Telephone Church BCP Holy Communion 11.00am

Week 2

Sunday 13th March
The 2nd Sunday of Lent

On-line

9.00am

Worship for All

Mellis

10.30am

Holy Communion

Thorndon

10.30am

Holy Communion

Stoke Ash

10.30am

Worship for All

Thorndon

4.00pm

CONNECT

Wednesday 16th March

Mid-week Worship On-line 7.00pm

Thursday 17th March

Telephone Church BCP Holy Communion 11.00am

Week 3

Sunday 20th March
The 3rd Sunday of Lent

On-line

9.00am

Worship for All

Thornham Parva

10.30am

Holy Communion

Wetheringsett

10.30am

Worship for All

Thorndon

4.00pm

CONNECT

Wednesday 23rd March

Mid-week Worship On-line 7.00pm

Thursday 24th March

Telephone Church BCP Holy Communion 11.00am

Week 4

Sunday 27th March
*The 4th Sunday of Lent
Mothering Sunday*

On-line

9.00am

Worship for All

Yaxley

10.30am

Holy Communion

Thornham Magna

10.30am

Worship for All

Thorndon

4.00pm

CONNECT

Wednesday 30th March

Mid-week Worship On-line 7.00pm

Thursday 31st March

Telephone Church BCP Holy Communion 11.00am

Contact:



Reverend Canon Julia Lall - Rector
rev.julialall@gmail.com 01379 678064 & 07850 492212

Reverend Lauren Moore – Curate
rev.laurenmoore@gmail.com 07798705876



<https://www.facebook.com/groups/SouthHartismereChurches/>

South Hartismere Benefice

March 2022 Newsletter



What's happening in March?

Spring is finally on its way and we celebrate Pancake Day, saints days, World Book Day - and at the end of the month British Summer Time begins. After the long winter months, and the even longer period of Covid restrictions, we begin to look forward with hope to better and brighter days ahead.

This month we continue the 'What's happening' series by taking a look at key events, festivals and special days. March begins with one of my favourite days - Shrove Tuesday. Pancake Day or Shrove Tuesday is the day before Lent begins, when people would traditionally use up all their fat and eggs by making pancakes. Shrove Tuesday is the day before Ash Wednesday, the first day of the Christian festival of Lent. Lent is the period of forty days before Easter when traditionally Christians would fast and pray, in remembrance of the forty days that Jesus spent fasting in the desert whilst being tempted by Satan. Nowadays people either give up something they like during Lent, or give to charity or take on a challenge, such as 40 Acts of Kindness.

1st March is also St. David's Day. He is the patron saint of Wales, and celebrations include wearing daffodils and leeks, eating traditional Welsh food and wearing Welsh national costume. St. Patrick's Day on 17th March celebrates Ireland's patron saint. The day is celebrated all around the world with Guinness and shamrock decorations. When I was a child my Irish granny always sent me shamrock on a bed of moss in a special little green box.

Our schools will no doubt enjoy celebrating World Book Day, 3rd March and joining in with Red Nose Day on 18th March - the day when people raise money for good causes in the UK and around the world.

In our churches we will be celebrating the World Day of Prayer on 4th March at 10.30 in Gislingham church. This is a global day of prayer when more than 170 countries join in prayer and action for peace and justice, and it brings together races, cultures and churches in fellowship and understanding; and on 27th March we will be celebrating Mothering Sunday with the opportunity to give thanks, remember, light candles and receive traditional posies of flowers.

CONNECT will be holding 2 Community Celebrations at All Saints Church - a Pancake Party with pancake races and 'decorate your own pancake' on 27th February, and Mothering Sunday Afternoon Tea on 27th March, both at 4.00pm

Whatever you do this month, may you look forward with hope to better and brighter days.

Blessings, Julia

News from the Parishes:

Congratulations to Geoffrey Hunter and Eleanor Puttock married at **Thornham Magna**

In Loving Memory

Edna Balaam, **Gislingham**; Barbara Vaudrey, Jean Sheldrake, Miriam Lummis, **Stoke Ash**;
Alan King, Wilma Huckfield, **Thornham Parva**

**Boots
n
Blades**



GARDEN MACHINERY

SALES, SERVICE & REPAIR

COLLECTION SERVICE AVAILABLE

We have a selection of second hand lawnmowers
and ride ons in our showroom

6A MEADOW WORKS BUSINESS PARK

DEBENHAM IP14 6RP

TEL 01728 860330

www.bootsnblades.co.uk



Willow Upholstery

Meeting all your upholstery needs!

**Serving Debenham, Eye, Diss, Stowmarket, Ipswich
and surrounding villages**

- Modern and Traditional upholstery
- Repair and Restoration of wooden frames
- Re-cover and Loose Covers
- Headboards
- Ottomans and Footstools
- Lampshades
- Cushions
- Notice boards

Please call me, I'd love to hear from you!

M: 07394 544588

Or browse my website

W: Willow-upholstery.com

TAYLORMADE KITCHENS

BEDROOMS ~ BATHROOMS



Traditional to Ultramodern

**Standard sizes or Bespoke
(Plywood carcass option)**

**Graite, Quartz, Timber, Corian
or Laminate worktops**

Most makes of appliances

Built-in wardrobes

**Large range of bathroom
suites and showers**

Professional, Meticulous Installations or supply only

Tel: 01728 860856 Mob: 07860 602317 ~ taylormadekitchens.neil@gmail.com



It's a Dog's Life

Hello everyone

I should say straight away I am in the dog house. Not physically you understand, I wouldn't dream of sleeping outside (far too many odd noises and creepy crawlies for my liking) but I did something wrong apparently. Let me explain....

So a week or so ago I took Mum and her friend for a nice long walk. (I know they think they take me ...) I have to say I'm always impressed how they can walk and talk at the same time but they can. Anyway we had a lovely time. I Did my job of investigating every blade of grass for interlopers on my patch and had 274 wees.

When we came home I thought the obvious thing would be for them to sit down on the sofa, making room for me to get comfy in between for a snooze but no! They sat in the kitchen drinking coffee and ignoring the various toys I offered them... very strange. Perhaps they weren't interesting enough.

Anyway I decided I would go upstairs to find something that would engage them. This is where it went a bit wrong because what I actually found was Mum's new slippers. Now, in my defence I was only doing what dogs do and that is attack this vicious thing and tear it up. For some reason that wasn't a popular choice.

Apparently my pocket money has been stopped. I didn't even know I got any...

In case you're worried, I have been forgiven!

Woofles of Wetheringsett

RUST IN TIME

Lovingly created in steel that will
"Rust in time" for many years throughout the
changing seasons



FACEBOOK
@rustintimesuffolk

EBAY
seller:rustintimesuffolk

WEBSITE
www.rustintime.com

GREEN MAN

Forestry & Tree Care

Horse Logging
Tree & Hedge Maintenance
Health Report & Advice
Tree Felling (*only as last resort*)
NPTC qualified - fully insured



JASON HAS LOGS FOR SALE

Ring: JASON 07791 339432





Mid-Suffolk Light Railway Museum

01449 766899
www.mslr.org.uk
Brockford Station,
Wetheringsett, IP14 5PW



Easter Steam Up

The first major weekend opening of 2022 will be the Easter Steam Up
17 Apr 2022 - 18 Apr

For further information on our 2022 opening plans please
visit www.mslr.org.uk

Volunteers urgently needed!

Can you help support
your local
vaccination centre?



Sign up here:
www.communities1st.org.uk/covidsteward
To speak to a friendly member of our team,
call: 020 3940 4865



ADMINISTRATION, BOOKKEEPING and ACCOUNTING SERVICE

Sales and Purchase Ledger,
Cashflow, Payroll.
Maintaining Customer &
Supplier's Accounts (care & queries)
No job too small

Contact June Weir on: -
(M) 07917 570 280
(E) cookj101@yahoo.co.uk



The first day of spring, March 20th,
the vernal equinox,
has 12 hours of daylight
and 12 hours of darkness.



With over 40 specialist auctions throughout the year such as antiques, paintings, vinyl, jewellery & watches, furniture, ceramics, toys, advertising & automobilia, coins & militaria. Full details on our website or contact us to find out more!

WWW.BISHOPANDMILLERAUCTIONS.CO.UK

19 Charles Industrial Estate
Stowmarket
Suffolk
IP14 5AH
01449 673088
enquiries@bm-auctions.co.uk

*"Thanks to Rosedale,
I now feel closure and
a sense of peace, after
all the upheaval of
recent weeks."*

– from a family we have
cared for at Rosedale



- BEREAVEMENT SUPPORT GROUP •
- ADVICE ON FUNERAL GRANTS •

The Rosedale Funeral Plan enables you
to select and pay for the arrangements of
your choice at today's prices.



Rosedale
FUNERAL HOME

Victoria Road, Diss **01379 640810 (24hrs)**

www.rosedalefuneralhome.co.uk

GEOFF NICHOLLS & CO
SPECIALISTS IN
PERIOD PROPERTY
RESTORATION

*renovation work, all repairs,
alterations, conversions,
roofing, decoration etc.*

Quality work guaranteed

Bacton.
(01449) 781375

Complete Building Service

**Providing Personal Care
in your own Home**



**Recruiting
NOW!**
We need
exceptional
people who
love to
care

Do you need help with:

- Personal Care
- Dementia Care
- Respite Care
- Help Around the House
- Day Trips Special Occasions

Request a
Brochure or book
an appointment
on 01449 763086
or 01284 711845



We only employ people who love to care.

 **MyCare**
at Home

Supporting Independent Living

www.mycare-at-home.co.uk



The Hair Studio at Mendlesham Ltd

BEV & KIRSTY

FORMERLEY CURL UP & DYE

WE ARE BOTH FULLY QUALIFIED WITH OVER 40

YEARS OF EXPERIENCE BETWEEN US

PROFESSIONAL ADVICE AND PERSONAL ATTENTION

IN ALL ASPECTS OF HAIRDRESSING

PERMS: COLOURS: HI-LITES:

CASUAL PUT-UPS WEDDING HAIR: RESTYLES Etc

FOR ALL THE FAMILY AT UNBEATABLE PRICES

EAR PIERCING AVAILABLE

EASY OFF ROAD PARKING

ALL DEBIT/CREDIT CARDS ACCEPTED

GIFT VOUCHERS AVAILABLE

FOR ALL ADVICE AND APPOINTMENTS

CALL US ON 01449 766977

OR VISIT US AT

Ropers Farm, Church Road, Mendlesham, IP14 5SF

www.hairstudioatmendlesham.co.uk



**Amanda
Polley**

Swimming Lessons

Private one-to-one swimming lessons nr Wetheringsett

For all ages and abilities

30 min sessions

Available on weekday evenings and weekends

Experienced, STA Qualified, CRB checked and Insured

Call **07910 376 906** or

Email theswimteacher@yahoo.com for details

ADVERTISING RATES

for the Wetheringsett-Cum-Brockford Newsletter

A5 Full Page	11 Issues - £ 100.00	5 Issues - £ 50.00
A5 Half Page	11 Issues - £ 50.00	5 Issues - £ 25.00
A5 Quarter Page	11 Issues - £ 40.00	5 Issues - £ 20.00
Back cover	11 Issues - £ 150.00	5 Issues - £ 75.00

RING Bernie Grindlay on 07745 503967
bernadette.grindlay@sky.com

WE WELCOME NEW ADVERTISERS

Ipswich Mobile Library Route 7

7H	<i>Brockford St</i>	<i>Old Griffin</i>	1245 – 1300
7I	<i>Wetheringsett</i>	<i>Hockey Hill</i>	1405 – 1420
7J	<i>Wetheringsett</i>	<i>Wetherup St</i>	1430 – 1445
7K	<i>Wetheringsett</i>	<i>Park Green</i>	1450 – 1505

Email: help@suffolklibraries.co.uk

Telephone: 01473 263838

Calling every 4 weeks on **Thursdays**

Next visit: Thursday 17th March



I've just been offered a new job and now I need to tell my current employer. The new company wants me to start as soon as possible. The problem is, we're already a bit short-staffed where I am now and I don't know how soon I'll be allowed to leave. How should I bring all this up with my boss?

Congratulations on your new role. It can feel awkward telling your current employer you're moving on. The time between telling your employer you've found a new position and you actually leaving is known as your notice period.

If you've been in your current job for less than a month, you won't have to give any notice period (unless your contract says otherwise). If it's more than a month, you'll have to give at least one week's notice. Your contract should make it clear exactly how long is expected.

If you don't have a contract, and your employer has no written record of you agreeing to a notice period, you should give at least one week's notice.

It's worth waiting until your new employer has confirmed your employment, for example by giving you a start date before handing in your resignation. It's then best to resign in writing (email is fine), so that you have a record of the date you told your employer. On the Citizens Advice website we have a section on resigning with tips on how to write this letter. This can be found at citizensadvice.org.uk/work/leaving-a-job.

You can work a longer notice than the one in your contract, if you agree it with your employer. If you're keen to move on sooner rather than later, it may also be possible to negotiate a shorter notice period than your contract says. If you want to go down this route, it can be useful to reassure your current employer that you will tackle any urgent work before finishing.

Fixed-term contracts are a bit different, as you won't need to give notice if you intend to leave on the last day of contract. Leaving early would usually mean giving at least one week's notice, unless your contract says otherwise.

Don't forget about your holiday days during your notice period. If you have unused paid holiday you should speak to your employer about either taking these during the notice period or being paid for them.

Finally, sometimes people can change their mind about moving jobs or find their circumstances alter. If this happens to you, you should speak to your current employer to see what the options are and if you can stay in your current role.

Citizens Advice Mid Suffolk can provide advice on this or any other issue, including debt, employment, benefits and family law. You can contact them on 01449 676060 or use the contact form at midsuffolkcab.org.uk/contact-us. For more information and our opening hours go to midsuffolkcab.org.uk.

SUFFOLK LIBRARIES DAY 2022

Make a difference & get involved

@ DEBENHAM LIBRARY

Sunday 13th March

12 - 4pm

In the Library and School Hall

- Delicious afternoon tea
- Book sale
- Bric-a-brac stall
- Splendid raffle!
- Photo opportunity with The BFG



**BOOK
SALE**

RAFFLE 4329725





Wetheringsett Manor

ACORN

Better days, Better lives

Wetheringsett Manor School

This term has flown by and there has been lots going on at Wetheringsett Manor. Notably, we have had lots of charity events such as one pupil performing a play for the whole school. This went towards a total of £500 for a Cancer research charity which had been organised by another pupil and was presented to Cancer Research UK during the last week of term.

As we go into half term we would like to wish you all a good break

If you require further information call: -

01449 703935

CHIMNEY SWEEP



ECO SWEEP

CHIMNEY SERVICES



- POWER SWEEP METHOD USED FOR A MORE THOROUGH CLEAN THAN A BRUSH
- FULLY INSURED
- INSURANCE RECOGNISED CERTIFICATES ISSUED ON EVERY SWEEP
- GOLD MASTER MEMBER OF GUILD OF MASTER CHIMNEY SWEEPS
- ALL CHIMNEYS, WOOD/MULTI FUEL BURNERS, AGA, BOILER FLUES SWEPT
- BIRD GUARDS FITTED

TEL: (01359) 232335

EMAIL: ecosweep@live.com

Advertise

your

business

HERE!

See page 9 for
details

WETHERINGSETT PARISH COUNCILLORS

<u>Parish Councillors</u>			
Cllr Elizabeth Cain	CHAIR	eccain@btinternet.com	
Cllr Mrs Ann Arnold	VICE CHAIR	broadoaksuffolk@googlemail.com	
Cllr Charles Harvey		charles@the-harveys.org	
Cllr Tony Alston		tonyalston@hotmail.com	01449 766231
Cllr Barry Lacey		sally.lacey@btconnect.com	01728 860273
Cllr Mrs Elizabeth Aldred		aldred.sons@gmail.com	01728 860482
Cllr Mike Pease		mikepease@btinternet.com	
Cllr Mrs Hilary Green		greenhills2911@gmail.com	
Cllr Mrs Rachel Leech		rachelleech67@btinternet.com	
Cllr Claire Estcourt		clairehestcourt@gmail.com	
Cllr Lizzie Drury		equine.nutrition1972@gmail.com	07470 513211
Parish Clerk: Mrs Lynne Cockerton		lynne.cockerton@btopenworld.com	01728 862001
County & District Councillor : Cllr Andrew Stringer		Andrew.Stringer@midsuffolk.gov.uk	01449 780339
Stowmarket Safer Neighbourhood Team		Stowmarket.snt@suffolk.pnn.police.uk	101 (non emergency calls only)



MOT testing in Wetheringsett at MPA

**All cars and light vans up to 3T
Testing by appointment**

Ring Michael to book your test

Tel: 01449 767070

**Classic car restoration,
service and repair.**



Email: mpaclassics@hotmail.com

Tel: 01449 767070

**Unit 2, Old Station Yard, Station Road, Wetheringsett, IP14 5QJ
Next door to Mid Suffolk Light Railway Museum**