



MARCH 2024

**Wetheringsett-cum-Brockford**  
**NEWSLETTER**

## USEFUL CONTACTS

Parish website;

<http://wetheringsettcumbrockford.onesuffolk.net/home/>

<b>VILLAGE HALL BOOKINGS ~ Sue Stannard</b>	<b>01449 767752</b>
<b>RECTOR ~ Rev. Canon Susan Loxton revloxton@gmail.com</b>	<b>01379 388493</b>
<b>PCC SECRETARY ~ Emma Morris</b>	<b>01449 766117</b>
<b>ADMINISTRATIVE CHURCH WARDENS ~ Tim Rowe ~ Edward Gordon-Hall</b>	<b>07775 872742 07780 495851</b>
<b>WETHERINGSETT V C PRIMARY SCHOOL Executive Headteacher ~ Imogen Wallis Head of School ~ Samantha Sheeran Chair of Governors ~ Jo Pitt</b>	<b>01449 766215</b>
<b>PARISH TREE WARDEN ~ Elizabeth Aldred</b>	<b>01728 860482</b>
<b>TOWNLANDS TRUST ~ Lynne Cockerton</b>	<b>01728 862001</b>
<b>PARISH FOOTPATH WARDEN ~ Elizabeth Aldred</b>	<b>01728 860482</b>
<b>RSPCA Suffolk Central ~ Ian Hendry</b>	<b>01449 767747</b>
<b>NON-EMERGENCY POLICE ~ Reporting, Info or Enquiries 101</b>	
<b>MENDLESHAM HEALTH CENTRE</b>	<b>01449 767722</b>
<b>NEWSLETTER ~ Editor, Cally Buch</b>	<b>01449 766417</b>
<b>~ Adverts/Invoicing, Bernie Grindlay</b>	<b>07745 503967</b>
<b>~ Distribution, Sue &amp; Eddie Payne</b>	<b>07857 686067</b>
<b>Email ~ wetheringsettnews@gmail.com</b>	

### DISCLAIMER

All adverts are placed in good faith, and the publishers cannot undertake responsibility for work carried out.

The opinions expressed in articles are not necessarily those of the editor. We cannot be held responsible for the accuracy of material submitted for publication; however, we reserve the right to refuse inclusion; to edit or amend as we think appropriate.

The newsletter is produced in good faith but errors and omissions may occur during the process of production. Please let us know if this is the case so that any errors may be corrected in future editions.



## Welcome to the March 2024 issue of your Newsletter

Let's hope we can say goodbye to rain and floods and the misery it has caused for so many. Check out DEFRA's Property Flood Resilience Grant to see if this applies to you—details on p.7. Also there is Fuel Support information, plus some funding available. Check if you are eligible at MSDC (see p.9).

Our article on 'Hoppy', the one-legged blackbird concludes on p.11 and on p.21 details for the annual Village Litter Pick can be found.

Something that I can't be the only one looking forward to - even if it means an hour less in bed, is the start of British Summer Time. The clocks 'spring' forward an hour on the last day of March this year. Before that, the official first day of Spring is on 19th of this month. Hurrah!



Enjoy your March

Cally (Editor)



**Spring Forward!**  
Daylight Savings Begins

### Sunday 31st March

Don't forget to put the clocks forward 1 hour



*Start of British Summer Time*

<b>Dates for the Diary</b>	
<b>March</b>	
Friday 1st	St David's Day
Sunday 17th	St Patrick's day
Sunday 10th	Mothering Sunday
Tuesday 19th	Vernal Equinox and the First day of Spring
Sunday 31st	British Summer Time starts
<b>April</b>	
Sunday 7th	Village Litter Pick

Contributions from the village community for inclusion in the newsletter are welcomed

**Deadline for copy 15th of every month**

## CHIMNEY SWEEP



### ECO SWEEP

CHIMNEY SERVICES



- POWER SWEEP METHOD USED FOR A MORE THOROUGH CLEAN THAN A BRUSH
- FULLY INSURED
- INSURANCE RECOGNISED CERTIFICATES ISSUED ON EVERY SWEEP
- GOLD MASTER MEMBER OF GUILD OF MASTER CHIMNEY SWEEPS
- ALL CHIMNEYS, WOOD/MULTI FUEL BURNERS, AGA, BOILER FLUES SWEPT
- BIRD GUARDS FITTED

TEL: (01359) 232335

EMAIL: [ecosweep@live.com](mailto:ecosweep@live.com)

**GEOFF NICHOLLS & CO**  
**SPECIALISTS IN**  
**PERIOD PROPERTY**  
**RESTORATION**

renovation work, all repairs,  
alterations, conversions,  
roofing, decoration etc.

Quality work guaranteed



Bacton.  
(01449) 781375

Complete Building Service

## Traditional Oak Carpentry

Conservation and Construction

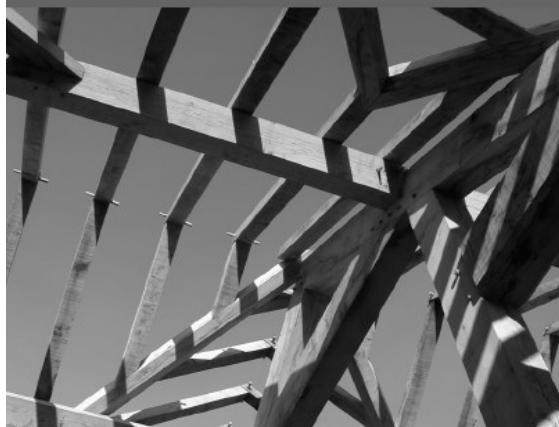

New Homes  
Extensions  
Garden Frames  
Structural Repairs  
Historic Reports  
Design Service

[www.traditionaloakcarpentry.co.uk](http://www.traditionaloakcarpentry.co.uk)

01449 768817

# Wetheringsett cum Brockford Parish Council

## Report of meeting held 5 February 2024

**Parish Council Vacancies** – the Council was very pleased to welcome two new co-opted councillors, Mr Stephen Alderton and Mr Darrell Howard. The Council now has a full complement of councillors.

**Neighbourhood Plan** – the Working Group Chairman, Mr Robert Townshend, attended the meeting and gave a report on progress of the revised Plan which was now in a position to be re-submitted to MSDC subject to Parish Council approval. Councillors approved the revised plan and recorded its many thanks to the working group for its work on the plan.

**Litter Pick** – Just a reminder for the community litter pick on Sunday 7 April 2024, meet at the Village Hall 9.45am – 10am – volunteers to help would be most welcome. Equipment will be provided but please bring your own gloves.

**Annual Precept** – the annual funding precept requested from MSDC has been agreed at £12,980 for the next financial year 2024-25, this is a slight increase on last year of 0.44%. The Council has now completed two instalments of the loan to fund the village hall flooring, leaving further annual instalments due over the next 7 years.

**Kill Your Speed Signs** – an application has been made to the County Councillor for funding for the signs put forward by Cllr Mrs June Weir. Quotes for the signs have been obtained and it is understood County Cllr Stringer has agreed to fund them from his highway locality budget.

**Flood October 2023** – a number of parishioners attended the meeting for an update on action as a result of the flood on 20 October last. It was reported the Environment Agency had agreed to clear parts of the River Dove in the Griffin Lane area due to debris following the flood. Areas in Wetherup Street and Church Street are still being investigated and will possibly fall to landowners as their responsibility, this is being assessed by Suffolk CC and hoped a report on responsibility and future flood prevention action will be received from Suffolk CC shortly. In the meantime the Parish Council is progressing its Emergency Plan and looking to set up a working group specifically to cover flood issues.

**Village Hall Solar Panels** – Cllr Lingard was pleased to report funding of £5000 had been confirmed from the National Lottery Community Fund. This took the funding now confirmed to a total of £13,500 and enabled the scheme to progress. Cllr Lingard was in the process of obtaining two updated quotations for the work.

**Date of next meeting: Monday 4 March 2024, 7pm at the Village Hall. ALL WELCOME**

# Stenning Photographic



Portraiture, model portfolios  
Commercial/Industrial Photography  
email: [stenningphotographic@gmail.com](mailto:stenningphotographic@gmail.com)  
[www.michael-stenning.format.com](http://www.michael-stenning.format.com)



# Willow Upholstery

**M: 07394 544588**  
**E: [willow.upholstery@gmail.com](mailto:willow.upholstery@gmail.com)**  
**W: [willow-upholstery.com](http://willow-upholstery.com)**

DIGITAL

**copycentre**



*For All Your Printing*

News letters, Flyers  
Booklets - Magazines  
Plan Prints up to AO size  
B/w, Colour & Scanning  
Order of Services  
Sewing Patterns  
Comb binding  
Laminating

Email: [info@digitalcopycentre.co.uk](mailto:info@digitalcopycentre.co.uk)  
37 Stowupland Street, Stowmarket, IP14 1EG

**01449 678100**

# Optimal Heating

Father & Son Team  
with over 30 years experience

Specialist Heating Engineers  
Oil, Natural Gas & LPG Servicing and Repairs



**Tel: 01728 628687**  
**Mobile: 07806 660399**



## DEFRA's Property Flood Resilience Grant

Those whose homes or businesses were flooded by Storm Babet and have not yet applied for the initial £500 flood recovery grant payment should do so as soon as possible as this is the first step in applying for the further £5,000 for flood protection from the government's Property Flood Resilience (PFR) Grant. The application process for the latter will begin in early 2024 and after initial eligibility checks by SCC, property owners will be responsible for sourcing an independent surveyor and PFR contractor. Payment of up to £5,000 including VAT will be paid retrospectively to the property owner once the Council receives proof of the completed installation and invoicing for the approved measures.

Further information about the grant eligibility, conditions and the forthcoming application process can be found here: <https://www.suffolk.gov.uk/property-flood-resilience-grant>

For more information about the flood investigations which are due to take place in the wake of Storm Babet, please see <https://www.suffolk.gov.uk/roads-and-transport/flooding-and-drainage/storm-babet>

## *Vince Plumbing and Heating*

Gas Boilers and Heating, Bathrooms, Kitchens,  
and Plumbing.

**Justin Vince**

07585081787

vinceplumbingandheating@gmail.com



## **Emergency Plan for Wetheringsett cum Brockford**

*The Parish Council are updating the Emergency Plan. We would like to ask if there are any parishioners who would be willing to assist in emergencies.*

*Maybe you have a 4x4 vehicle or two-way radio handsets to help if power was lost or machinery to assist if a road is blocked by a fallen tree for example.*

*Knowing who has equipment in emergencies can play a vital part to ensure we stay safe and allow us to help each other during the first few hours of an emergency, before handing over to the emergency services.*

*Please contact Cllr Kaylee van Zyl ([mrandskvanzyl@gmail.com](mailto:mrandskvanzyl@gmail.com)) if you have equipment you feel could be vital in assisting during an emergency.*

*Thank you for your help.*

# **S.C. CLIFFORD PAINTER & DECORATOR**

**• INTERIOR/EXTERIOR • PRIVATE & COMMERCIAL**

9 Stowmarket Road  
Stonham Aspal  
Stowmarket  
Suffolk IP14 6AB

**FREE  
ESTIMATES**

Tel: STOWMARKET (01449) 711369

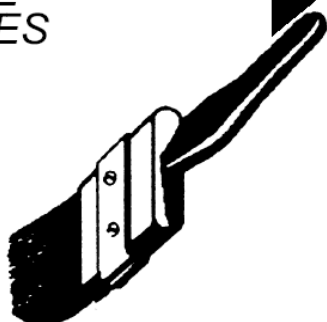



# It's a Dog's Life



Hello everyone, here we are again I've been quite busy of late, lots of wet and windy walks, new toys to play with etc, etc.

I was relaxing with mum recently and she was watching a programme where people could get rid of things

they didn't like into a special room (mum sent marshmallows, but that's another story) and it got me thinking; what would I send into this room, never to see again?

Well, I'd certainly send -

- Fireworks, thunder and alarms. Why? They're scary and remember my hearing is very sensitive so I'm going to bark furiously - not a popular choice in the middle of the night apparently.
- Baths. All that effort to make me smell nice just so I can roll in something smelly after I've dried myself on the furniture.
- People with bony laps. So uncomfortable when I need somewhere to sit!
- Chocolate biscuits. Only because I'm not allowed them!

So, what would you be happy to never see again?

See you soon!

Woofles of Wetheringsett



A Cosy Homes initiative has launched with a £2 million fund and householders are encouraged to apply. Eligible households can apply for free energy efficiency measures in their own homes, including if privately rented. Full details to be available via [www.midsuffolk.gov.uk](http://www.midsuffolk.gov.uk).

Are you looking for something fun to do with your dog? Come and try

## Hoopers

An exciting new canine sport suitable for every shape & size of dogs from 6mths old

*Nervous or Reactive dogs welcome too*

Beginners classes and 1-2-1 lessons now available at

**Brockford Sidings Dog Park**

Fully Insured and Accredited Canine Hoopers UK (CHUK) Instructor.

For details and to book please call or WhatsApp Sue on - **07748 587 131** or email— **fullsteamdogs@gmail.com**



**KELLYS CRAFTY CORNER**  
**HABERDASHERY**

2 Chancery Lane, Debenham, IP14 6RN

For all your haberdashery needs  
We sell fabric, wool buttons, ribbons, crafting kits and so much more!

*We host*  
1-1 group workshops, lessons and parties at Crafty Corner or held at a location of your choice!

Get in touch to enquire

**OPENING HOURS**  
9am — 4pm every day, except for Tuesday and Sunday when we are closed

01728 598 550 / 07835 450 282

 Kelly's Crafty Corner  @kellys\_craftycorner

## Michael Brame

60 Pretyman Avenue, Bacton, IP 14 4NY

**“A” rated UPVC windows, doors and conservatories with ‘A’ rated installation ‘C’ rated prices**

**Complete replacement of fascias, soffits, guttering and downpipes**

***Needing quotes for any of the above?***

**Contact Michael on**

**01449 781533 mob. 07931 784470**

Continued from last month ...

*(A wounded, one-legged, blackbird had landed on a garden bench)*

# Hoppy

Annie carefully placed both dishes as close to the bird as she dared, then gently backed away, closing the door as she re-entered the kitchen. We stood watching, utterly fascinated by the drama that was unfolding before us.

It took only twenty minutes for the blackbird to make up its mind that there was no immediate danger. Bravely, he tried, and finally succeeded, to stand on his one remaining leg, and hop towards the life saving dishes. It was heartening to see him consume the food greedily, trying to build up some strength as quickly as possible. Sadly, we both felt our efforts were still a hiding to nothing.

After half an hour or so observing, we decided that what would be would be. Later, as I looked out once again on the back yard, I was surprised to see that 'Hoppy', as we'd called him, was still sitting on the bench, looking, if anything, a bit better. Next morning, looking out, I was disappointed to see no trace of him. But there was no sign of blood or shed feathers, so I hoped that he might have survived. I searched hopefully for a while, but could find no trace of our visitor. Just then, a tiny black head poked out from within the dense ivy cover. He'd stayed! Why was I so happy over one stricken blackbird? After all, they're common as muck round here. Stupid reaction, but I couldn't deny it.

We fed him regularly over the next seven or eight days, during which, Hoppy stayed put in his sanctuary. Amazingly, he grew much stronger over that short period, and he got used to us as well, though he still didn't want us getting too close for comfort.

Finally, the day came when he started singing!  
The first time we'd heard his voice.



Standing proudly on one leg, perfectly balanced, on the back of the bench, plumage bright and shiny and the wing, apparently, healed and sitting where it should, his song was of happiness and exuberance. Irresistible! I grabbed my camera and opened the back door to get a better viewpoint.

Hoppy carried on singing regardless, posing specially so that I could get a decent shot. Annie and I just stood there, like idiots, grinning and enjoying his happiness.

Hoppy flew away a few minutes later and, of course, we never saw him again. But I have a wonderful close up photograph of a one-legged blackbird to treasure. We'll never forget him.

An account by Colin Wheeler

# GREEN MAN

Forestry & Tree Care

Horse Logging

Tree & Hedge Maintenance

Health Report & Advice

Tree Felling (*only as last resort*)

NPTC qualified - fully insured



**JASON HAS LOGS FOR SALE**

**Ring: JASON 07791 339432**

## The Anne Robson Trust Helpline

If you or someone close to you is dying, you can talk to us

'No one deserves to die alone'

The Anne Robson Trust has launched a telephone helpline to provide support to people who are struggling with the imminent death of someone they care about.

Our telephone helpline is manned by specially trained volunteers to support people across the UK.

**The Anne Robson Trust Telephone Helpline 0808 801 0688**

**Lines are open: Monday to Friday 12-6pm**

Calls are completely free from all UK landlines and mobiles

To find out more please visit our website [www.annerobsontrust.org.uk](http://www.annerobsontrust.org.uk)

Do you have anything 'to say'? Any thoughts you would like to share with the rest of us— or just something you would like to 'get off your chest'

Please send your thoughts about any of the articles in the newsletter - or any other matter, to [wetheringsetnews@gmail.com](mailto:wetheringsetnews@gmail.com)

(Please refer to Disclaimer on page 2)

# Friends of Debenham Library

**Saturday 16th March:  
Quiz Night @Debenham Library**

Doors open 7pm for 7.30pm start. Booking essential: phone 01728 861940 or 07507 802360. Teams of up to 6 people, £5per person. Raffle, Cake/Desert,Tea, Coffee, available in the interval. Come and support us and have some fun! Bring your own drinks and snacks.

# Suffolk Libraries

## **Suffolk Libraries Day, Saturday 23rd March**

Sponsor Maureen, our manager, to read her height in books by Suffolk Libraries Day! Maureen is attempting to read 5' 2" (1.57m) of books by 23<sup>rd</sup> March, Can she do it?



### **Did you know....?**

Warm spaces – Anyone is welcome to visit the library just to keep warm and find someone to talk to. You don't have to take part in an activity or be borrowing something, it's ok just to come in to get out of the cold and be around people.

*Books, DVDs, WiFi, Computers, Printing/ photocopying/scanning, CDs and audiobooks, downloadable films/ music/audiobooks/ebooks, free reservations. The room is available for hire outside opening hours.*

[www.suffolklibraries.co.uk/visit/locations-and-times/debenham-library](http://www.suffolklibraries.co.uk/visit/locations-and-times/debenham-library)

### Opening hours:

Tuesday: 0930 am –1300 pm    Wednesday: 1500 –1930 pm  
Saturday: 0900 am –1300 pm    Sunday: 1200 –1600 pm

School Corner, Debenham IP14 6PL

**Email:** [debenham.library@suffolklibraries.co.uk](mailto:debenham.library@suffolklibraries.co.uk)

**Facebook:** DebenhamLibraryAndFriends

**Tel:** 01728 861940

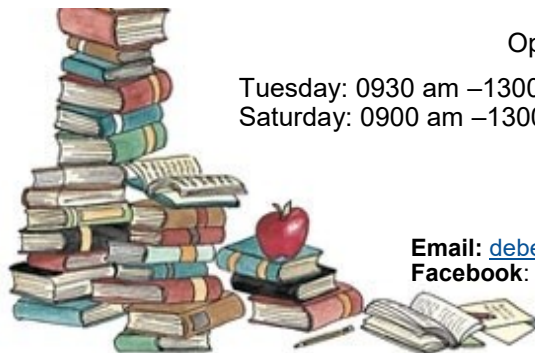



Strength

Flexibility

Calmness

## BOOST YOUR WELLBEING WITH YOGA

Whether you are an athlete or an absolute beginner, why not try it for yourself? Discover the **Yogaways** to increase your flexibility, build strength, improve your balance, breathe more effectively, feel calmer, and have fun. You don't need to be able to reach your toes!

Classes every Wednesday evening at Wetheringsett Village Hall  
6.30pm start

If you are interested in coming along, please contact me for further details: -

Amanda Wearing. Telephone: 01449 711674;

Email: [atwearing@yahoo.co.uk](mailto:atwearing@yahoo.co.uk)

### Providing Personal Care in your own Home



**Recruiting  
NOW!**  
We need  
exceptional  
people who  
love to  
care

### Do you need help with:

Personal Care  
Dementia Care  
Respite Care  
Help Around the  
House  
Day Trips Special  
Occasions

Request a  
Brochure or book  
an appointment  
on 01449 763086  
or 01284 711845



*We only employ people who love to care.*

 **MyCare**  
at Home  
Supporting Independent Living

[www.mycare-athome.co.uk](http://www.mycare-athome.co.uk)

# Wetheringsett cum Brockford Church & Town Estate Charity

## Trustee Vacancies

Wetheringsett cum Brockford Church & Town Estate Charity was originally set up some 150 years ago for the benefit of the Church, Education and the Deserving & Necessitous of the village. The Charity has now modernised and considers and makes annual grants and donations for the benefit of children, young people, the elderly, those in need, the school, the church and community organisations in the village.

The Charity is run by a Board of Trustees and there are currently three Trustee vacancies. The Trustees are keen to fill the vacancies and would welcome applications from any parishioner, 18 years and over, who believes they would have an interest in helping to run the Charity.

Trustee Meetings are held in the village, four times per year (February, May, August and November).

If you think you may be interested in becoming a Trustee to help with this worthy cause please do email the Clerk at [wetheringsettctrust@gmail.com](mailto:wetheringsettctrust@gmail.com) or telephone 01728 862001 for further information.

Registered Charity No. 209940

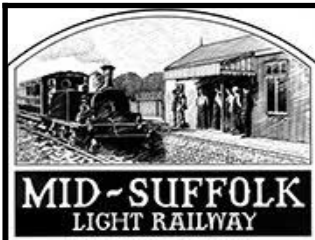

## Mid-Suffolk Light Railway Museum

01449 766899

[www.mslr.org.uk](http://www.mslr.org.uk)

Brockford Station,  
Wetheringsett, IP14 5PW



## Easter Steam Up

**Sunday 31st March and Monday 1st April**

**Opening Times: 10.30 - 16.30 each day**

The Easter Weekend emphasis will be on entertainment for families with children. The Middy facilities will all be open including steam train rides on genuine Victorian 4-wheel coaches, MSLR museum, visits to the Restoration Shed, souvenir shop, café and the Middy real ale bar.

Plus Easter Bunny hunts for younger visitors.

For prices and more information visit [www.mslr.org.uk](http://www.mslr.org.uk)



**Cosy, intimate atmosphere  
3-course menu**

*Open every Friday evening  
through the winter months,  
18.00 - 22.00  
(last food orders at 21.00)*



To book a  
table please  
call  
Michael on  
07530  
958666

*“Rosedale really do make  
an emotional time more  
bearable and your care  
and concern shines  
through all you do.”*

– from a family we have  
cared for at Rosedale



We are a family business and promise to  
provide exceptional care and a truly personal  
24hr service, when you need it most.



**Rosedale**  
FUNERAL HOME

Victoria Road, Diss **01379 640810**  
Exchange Street, Harleston **01379 853999**

[www.rosedalefuneralhome.co.uk](http://www.rosedalefuneralhome.co.uk)

Laura Beardsell-Moore  
*Fine Art*

**Animal paintings and  
pet portraits in oils**

**PLUS**

Art gifts including:  
prints, canvases, placemats,  
coasters, cushions, tea towels,  
aprons, greetings cards  
and more.

Tel: 07534 424591

Email: [Laura@lbm-art.com](mailto:Laura@lbm-art.com)

[www.laurabeardsellmoore.com](http://www.laurabeardsellmoore.com)

Brockford Green, Wetheringsett

**Debenham & District**

**Need help with  
your PC?**

**Friendly advice & training**

**Repairs & upgrades**

*No fix, no fee*

Windows – Web – Email

Microsoft Word & Excel expert

Home network – WiFi – TV links

**At your Home or Business**

Phone Chris on

0757 069 5279

email: [info@ubestree.co.uk](mailto:info@ubestree.co.uk)

[www.ubestree.co.uk](http://www.ubestree.co.uk)





When we had a dry week at the end of January, I thought that would be the last rain for 3 months (1976 etc), but we had a cold snap... and got the sugar beet out of the ground, the field ploughed and drilled, and back came the rains, heavy ones but Church St did not flood again. I realise that 'once every 40 years' actually starts tomorrow, and with climate change, it may be tomorrow. We have to be thankful, at the moment, we are in the driest part of the country. I took the train to Edinburgh recently and the Trent at Newark had unseen banks, and every flat field through Yorkshire had large puddles, and the tramlines looked like canals.

Why are there so many puddles on the roads as well as elsewhere? The cause is silt; the very fine particles smaller than grains of sand which are easily moved by water till they settle and block any drain so that the water cannot then pass on its way. The riparian owners of the ditches, and the Council where pipes go under the road, have a busy time ahead.

The Council also have a never-ending task with repairing potholes which appear and re-appear too often. However, they cannot repair holes they do not know about, but one can let them know on-line about them. They will not come tomorrow, but when there are enough holes and enough notifications, they might come the day after. AJA.

*The Cedars Pool—No water in the pool !*



We are having maintenance done on the pool this month, and hope to be back in action before Easter, even if not heated to 80°F !

*Doggy Park*



The dog park is being used increasingly; in spite of the wet conditions, it is a bit swampy, but training still goes ahead.

**Our Units** are getting fully occupied: the taxi man should be an asset to the community - I can't advertise but he will get you there swiftly.

tonyalston@hotmail.com for details.

# South Hartismere Benefice

March 2024 Newsletter



I don't know about you, but for me March is one of my favourite months of the year. January seems to last forever and February flies past. When we get to March we are in the first month of Spring after a long, wet and windy winter. The saying "In like a lion, out like a lamb" will hopefully be true for us this year, as we long for calmer weather. March represents a time of transition, growth, lighter days, the shoots of new life in the garden, along with celebrations, reflection and hope.

As we start March we are already in Lent, a time of preparation for the celebration of Christ's Death and Resurrection at Easter. Lasting for forty days – from Ash Wednesday, on the 14<sup>th</sup> of February this year, to the evening

of Holy Thursday. Have you given something up for Lent this year? Something that you normally enjoy eating? Or have you instead given up your time (one of the most precious things we have) to help other people or volunteer? Or 40 kind gestures, one for each day of Lent, or a bible reading or quiet reflection each day?

On the 10<sup>th</sup> of March, Mothering Sunday, we celebrate and give thanks to mothers, grandmothers, aunts, carers or guardians who do so much for us. They look after, nurse us, listen to us, care for us, love us and forgive us. They never ask for, or expect thanks, so this is a day we can show them how much we love and appreciate them. Originally Mothering Sunday began with a religious purpose. Held on the fourth Sunday in Lent, exactly three weeks before Easter Sunday, it was a day to honour and give thanks to the Virgin Mary. This was when people visited their 'mother' church - the main church or cathedral in a family's area. The spread of Christianity throughout Europe in the 16th century increased the celebrations. The gatherings at the 'mother' church, reunited families and gave children, many of who worked as domestic servants, or as apprentices away from home (from as early as ten years old), a day off to join their family and see their mother.

As the month draws to a close, we celebrate Easter. For some it is a time filled with children excitedly taking part in Easter egg hunts, chicks and lambs being born, spring bulbs filling the garden with flowers and seeing gnarled dead looking trees bursting into life filled with blossom and young leaves. This renewal of life in nature can echo Christ's resurrection from the dead on Easter Sunday.

As Christ said:

*"I am the resurrection and the life.  
Anyone who believes in me will live, even after dying.  
Everyone who lives in me and believes in me will never ever die".*

John 11:25-26.

Emma Morris - Lightwave Schools and Families' Minister

**From the Parishes:**

**In loving memory:** Joyce Mayes (Thornham Magna)



## South Hartismere Benefice

### MARCH 2024

<b>Friday 1<sup>st</sup> March</b>	Mellis	10.30am	World Day of Prayer
<b>Saturday 2<sup>nd</sup> March</b>	Wetheringsett	10.30am – 12noon	CONNECT ( <i>Mothing Sunday crafts</i> )
<b>Sunday 3<sup>rd</sup> March</b> <i>The 3<sup>rd</sup> Sunday of Lent</i>	Gislingham Thorndon	10.30am 10.30am	Worship for All Holy Communion
<b>Sunday 10<sup>th</sup> March</b> <i>The 4<sup>th</sup> Sunday of Lent</i> <b><i>Mothing Sunday</i></b>	Thorndon Mellis Stoke Ash	10.00am 10.30am 10.30am	Together at 10 <i>(Refreshments &amp; make a Posy to take away only)</i> Worship for All Holy Communion
<b>Sunday 17<sup>th</sup> March</b> <i>The 5<sup>th</sup> Sunday of Lent</i>	Thornham Parva Gislingham Thorndon	10.30am 10.30am 10.30am	Worship for All Holy Communion Worship for All
<b>Sunday 24<sup>th</sup> March</b> <b><i>Palm Sunday</i></b>	Thornham Magna Wetheringsett Yaxley	10.30am 10.30am 10.30am	Holy Communion Worship for All Worship for All
<b>Monday 25<sup>th</sup> March</b>	Thornham Parva	7.00pm	Sung Compline
<b>Tuesday 26<sup>th</sup> March</b>	Thornham Parva	7.00pm	Sung Compline
<b>Weds. 27<sup>th</sup> March</b>	Thornham Parva	7.00pm	Sung Compline
<b>Thursday 28<sup>th</sup> March</b> <b><i>Maundy Thursday</i></b>	Gislingham <b><i>Deanery Service</i></b>	7.00pm	Holy Communion
<b>Friday 29<sup>th</sup> March</b> <b><i>Good Friday</i></b>	Stoke Ash Stoke Ash	2.00pm 3.00pm	Stations of the Cross Good Friday Liturgy
<b>Saturday 30<sup>th</sup> March</b> <b><i>Easter Eve</i></b>	Thorndon Thornham Magna <b><i>Deanery Service</i></b>	10.30am – 12noon 7.00pm	CONNECT ( <i>Easter Hunt</i> ) Easter Eve Holy Communion
<b>Sunday 31<sup>st</sup> March</b> <b><i>Easter Day</i></b>	Thorndon	10.30am	Benefice Holy Communion

Telephone Church BCP Holy Communion is on Thursdays at 11.00am (NB: Not 28<sup>th</sup>)

Contact:



Reverend Canon Susan Loxton  
Rural Dean of the Hartismere & Hoxne Deanery  
[revloxt@gmail.com](mailto:revloxt@gmail.com) 01379 388493

Reverend Debbie Nicholls – Curate  
[rev.d.nicholls@gmail.com](mailto:rev.d.nicholls@gmail.com) 01379 678753

facebook

<https://www.facebook.com/groups/SouthHartismereChurches/>



Amanda  
Polley

# Swimming Lessons

Private one-to-one swimming lessons nr Wetheringsett

For all ages and abilities

30 min sessions

Available on weekday evenings and weekends

Experienced, STA Qualified, CRB checked and Insured

Call **07910 376 906** or

Email **theswimteacher@yahoo.com** for details

## *Coffee Mornings* *All Saints Church Wetheringsett*

**every Wednesday between 10:30 & 12:00**

Scrumptious home-made spread, teas and coffees

Why not drop in and join our cheerful social gathering

All ages welcome and friendly dogs too

We do not charge, but donations as you see fit  
are welcome

### *Great Insults*

"I've had a perfectly wonderful evening. But I'm afraid this  
wasn't it."  
- Groucho Marx

"He had no enemies, but is intensely disliked by his friends."  
- Oscar Wilde

"He has Van Gogh's ear for music." - Billy Wilder

# SPRING VILLAGE LITTER PICK

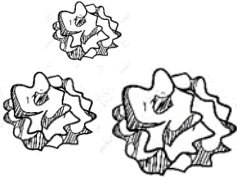

Please join us on  
Sunday morning 7th April  
for the village litter pick

Pickers and bags will be provided as usual

Please bring your own gloves if needed

Accompanied children and dogs very welcome

We hope to see everyone at the village  
hall at 10am

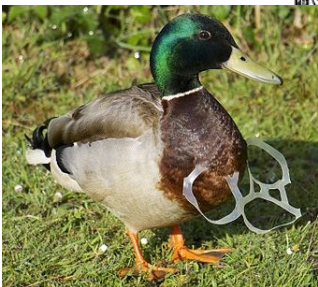
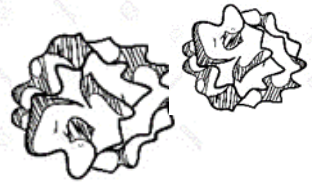



# Dawmisk

HAIR AND AESTHETICS



Located on Cedars Hill, Wetheringsett.  
Hairdresser, beautician, barber and aesthetician.  
Highly experienced in all women's haircutting,  
colouring, perming, styling and extensions,  
children's hair and barbering. Offering a vast array  
of other treatments including dermal fillers, anti  
wrinkle injections .

TEL:

01449 768809/ 07837608444



**Damp and mould is building up in our house as the weather gets colder. Our living room is the worst and there's a strong smell, so we've stopped having friends round. We're also concerned about our health. We've reported it to our landlord, but they haven't done anything. With six months left on the tenancy agreement, we're running out of options. What should we do?**

You've done the right thing by bringing this to your landlord. To work out if they are responsible, you'll need to find the cause of the damp and mould. This can take time unless there's a clear cause, like bad insulation or a leaking roof.

Damp is when an area of your property doesn't dry out, often because it's cold. The main types are rising, penetrating, construction, and condensation damp. It can lead to mould, which is a fungus that grows in areas where warm damp air condenses on cold surfaces, like window frames. Information on our website can help you work out what type of damp you have, who is responsible and what you can do. Go to [citizensadvice.org.uk](https://citizensadvice.org.uk) and search damp for more information.

You should check your tenancy agreement for mentions of repairs and damp. Your landlord is responsible for fixing a damp problem if it's making your home unsafe to live in. For example, this could be if it's affecting your health or the health of those you live with. Your landlord will also be responsible if the damp is related to repairs they should have carried out, like if the window frames are rotting.

Condensation is a key cause of damp we're all familiar with. You should try and reduce extra moisture in your home, this will make it easier to show that your landlord is responsible for the damp. Extra moisture can come from portable gas or paraffin heaters, drying wet clothes or using a tumble dryer with no outside vent. You may reach the point where you just want to get out of your tenancy agreement early, but remember this can be tricky and there might be things you haven't tried yet.

For example, you could get support from Safe Suffolk Renters, a Suffolk wide project to help improve relationships between landlords and private tenants. Contact them via their website [safesuffolkrenters.org](https://safesuffolkrenters.org). As a private renter, if you've got evidence from a health professional that damp is making you ill, you may be able to get free legal advice through Legal Aid.

Citizens Advice Mid Suffolk can provide in depth advice on this issue and much more, including debt, finances, employment, benefits and family/relationships. You can contact them by phone on 01449 676060, visit in person at Milton House, 5 Milton Road South, Stowmarket IP14 1EZ or use the contact form at [midsuffolkcab.org.uk/contact-us](https://midsuffolkcab.org.uk/contact-us). Opening hours are Monday-Thursday 9.30am – 3.30pm and Friday 9.30am – 12.30pm.

Pet Photography and Digital art  
Transform any photo

Watercolour, Pencil Sketch  
Oil Painting  
Restore damaged  
photos

call John, 07961224515  
jfoximaging@gmail.com



**Wetheringsett Village Hall**  
Newly refurbished



**Bookings available  
at weekends,  
evenings  
and holiday periods  
Please contact Sue  
Stannard  
01449 767752**

**Rates for hire of the Village Hall are:**  
**£12.00 an hour**  
**£50.00 for half a day (up to 5 hours) and**  
**£100.00 for a full day (incl. the evening)**



# MPD TANKS LTD



**Steel and Plastic oil tanks installed**



**Registered  
Technician**

**Fully Insured**

**Telephone: -**

**Mendlesham**

**01449 767820**

**07708 395 889**

## *Brockford Sidings Dog Park*

A fun and secure place to exercise your dogs in the countryside!  
Bring your own dogs' toys or make use of our supplied agility equipment.

Park inside the field so no need for a lead! Shelter for rain cover and a clean water tap for dog bowls and washing your dog off also available.

Bookings online only at:  
[www.brockforddogpark.co.uk](http://www.brockforddogpark.co.uk)

Location: Brockford Sidings, Brockford Green, IP14 5NN

## **D. I. ALSTON LTD.**

THE CEDARS, CEDARS HILL, BROCKFORD. IP14 5PQ

**OFFICE AND WORKSHOP LETS**

**SELF STORAGE CONTAINERS**

(20FT, £100 PCM inc. VAT)

**BROCKFORD SIDINGS HOLIDAY LETS**

**BROCKFORD CAMPSITE**

**DOG EXERCISE PARK**

**FOR ALL ENQUIRIES CONTACT:**

**TONY ALSTON**

01449 766231

[dialstonltd@outlook.com](mailto:dialstonltd@outlook.com)



The Hair Studio at Mendlesham Ltd

# **BEV & KIRSTY**

**FORMERLEY CURL UP & DYE**

**WE ARE BOTH FULLY QUALIFIED WITH OVER 40**

**YEARS OF EXPERIENCE BETWEEN US**

**PROFESSIONAL ADVICE AND PERSONAL ATTENTION  
IN ALL ASPECTS OF HAIRDRESSING**

**PERMS: COLOURS: HI-LITES:  
CASUAL PUT-UPS WEDDING HAIR: RESTYLES Etc**

**FOR ALL THE FAMILY AT UNBEATABLE PRICES**

**EAR PIERCING AVAILABLE**

**EASY OFF ROAD PARKING**

**ALL DEBIT/CREDIT CARDS ACCEPTED  
GIFT VOUCHERS AVAILABLE**

**FOR ALL ADVICE AND APPOINTMENTS**

**CALL US ON 01449 766977**

**OR VISIT US AT**

**Ropers Farm, Church Road, Mendlesham, IP14 5SF**

**[www.hairstudioatmendlesham.co.uk](http://www.hairstudioatmendlesham.co.uk)**



*MB Refurbishments*

07964402137

[mbrefurbishments@gmail.com](mailto:mbrefurbishments@gmail.com)

**General Builder**

**\*Kitchens \*Bathrooms**

**\*Utility rooms**

**\*Bespoke Shelving & Cabinets**

**Free Quotations**

Advertise your  
business  
**HERE!**

See page 30 for  
details

## **TAYLORMADE KITCHENS**

### **BEDROOMS ~ BATHROOMS**



**Traditional to Ultramodern**

**Standard sizes or Bespoke  
(Plywood carcass option)**

**Granite, Quartz, Timber,  
Corian or Laminate worktops**

**Most makes of appliances**

**Built-in wardrobes**

**Large range of bathroom  
suites and showers**

**Professional, Meticulous Installations or supply only**

**Tel: 01728 860856 Mob: 07860 602317 ~ [taylormadekitchens.neil@gmail.com](mailto:taylormadekitchens.neil@gmail.com)**

# Debenham Shed



We have been working on a new village sign for Mickfield, which is shown in the photo incomplete (the plough scene is being painted separately by a Mickfield resident) but being offered up to the new wooden post.



A project recently completed for a customer in Brundish was the renovation of a Victorian rocking horse. A new saddle was made by a Debenham resident; it also has a new tail, hair and paint, and should keep her grandchildren entertained for years!

Meanwhile our new woodworking area is nearing completion with insulation and heaters, and dust extraction and additional wiring and lighting soon to be installed. There is a lot going on! You can join us online.

Debenham Shed is at 2 Fields Farm, Low Road (IP14 6BJ). We are open on Monday mornings 9am-12pm, Fridays 10am-5pm and normally the second Saturday morning of each month.

Chairman: Rob Davies 07952 556152 Treasurer: Tony Hutt 07906 614328. Visit our website at [www.debenhamshed.org.uk](http://www.debenhamshed.org.uk) (sign up to newsletters on the Contact page) Email [info@debenhamshed.org.uk](mailto:info@debenhamshed.org.uk) .

Like our Facebook page at [www.facebook.com/DebenhamShed](https://www.facebook.com/DebenhamShed).

*What is Debenham Shed? A place to make things by yourself, with guidance or with others. It could be in metal, cloth, wood or plastic. We have lots of tools and sourcing materials. You may want to repair or make new—the limit is your imagination. It is also for social connecting and friendship building, sharing skills and knowledge, and of course a lot of laughter. **Debenham shed is open to all adults.***

Quote for March ..

**The Ides of March  
are no different than of October  
just seven months older  
and perhaps, a little bit colder.**

**March Hare**





# ACORN

Better days, Better lives

## Wetheringsett Manor School

### Wetheringsett Manor

We invest time with each individual child to recognise and understand their learning needs so that we can put in place the right support package.

Trust is the core of our education provision at Wetheringsett Manor, we have a focus on building strong relationships between individual students, teachers and the wider school community.

If you require further information please call: - 01449 703935

### ADVERTISING RATES

#### for the Wetheringsett-Cum-Brockford Newsletter

<b>A5 Full Page</b>	<b>11 Issues - £ 100.00</b>	<b>5 Issues - £ 50.00</b>
<b>A5 Half Page</b>	<b>11 Issues - £ 50.00</b>	<b>5 Issues - £ 25.00</b>
<b>A5 Quarter Page</b>	<b>11 Issues - £ 40.00</b>	<b>5 Issues - £ 20.00</b>
<b>Back cover</b>	<b>11 Issues - £ 150.00</b>	<b>5 Issues - £ 75.00</b>

RING Bernie Grindlay on 07745 503967  
bernadette.grindlay@sky.com

**WE WELCOME NEW ADVERTISERS**

### Ipswich Mobile Library Route 7

7H	<b><i>Brockford St</i></b>	<b><i>Old Griffin</i></b>	<b>1245 – 1300</b>
7I	<b><i>Wetheringsett</i></b>	<b><i>Hockey Hill</i></b>	<b>1405 – 1420</b>
7J	<b><i>Wetheringsett</i></b>	<b><i>Wetherup St</i></b>	<b>1430 – 1445</b>
7K	<b><i>Wetheringsett</i></b>	<b><i>Park Green</i></b>	<b>1450 – 1505</b>

Email: [help@suffolklibraries.co.uk](mailto:help@suffolklibraries.co.uk)

Telephone: 01473 263838

Calling every 4 weeks on **Thursdays**

**Next visit: Thursday 14th March**

# WETHERINGSETT PARISH COUNCILLORS

<u>Parish Councillors</u>		
Cllr Elizabeth Cain	CHAIR	eccain@btinternet.com
Cllr Mrs Rachel Leech	VICE CHAIR	rachelleech67@btinternet.com
Cllr Tony Alston		tonyalston@hotmail.com
Cllr Barry Lacey		sally.lacey@btconnect.com
Cllr Mrs Elizabeth Aldred		aldred.sons@gmail.com
Cllr Nigel Lingard		nigel.lingard@hotmail.co.uk
Cllr Lizzie Drury		equine.nutrition1972@gmail.com
Cllr Kaylee van Zyl		mrandmrskvanzyl@gmail.com
Cllr Mrs June Weir		juneweir1@hotmail.com
Parish Clerk: Mrs Lynne Cockerton		lynne.cockerton@btopenworld.com
County & District Councillor : Cllr Andrew Stringer		Andrew.Stringer@midsuffolk.gov.uk
Stowmarket Safer Neighbourhood Team		Stowmarket.snt@suffolk.pnn.police.uk
		01449 766231
		01728 860273
		01728 860482
		01449 766918
		07470 513211
		01728 862001
		01449 780339
		101 (non emer- gency calls only)



## **MOT testing in Wetheringsett at MPA**

**All cars and light vans up to 3T  
Testing by appointment**

**Ring Michael to book your test**

**Tel: 01449 767070**

**Classic car restoration,  
service and repair.**



Email: [mpaclassics@hotmail.com](mailto:mpaclassics@hotmail.com)

Tel: 01449 767070

**Unit 2, Old Station Yard, Station Road, Wetheringsett, IP14 5QJ  
Next door to Mid Suffolk Light Railway Museum**